Senior Blotter

21937183
V
8

PRESENTED TO THE

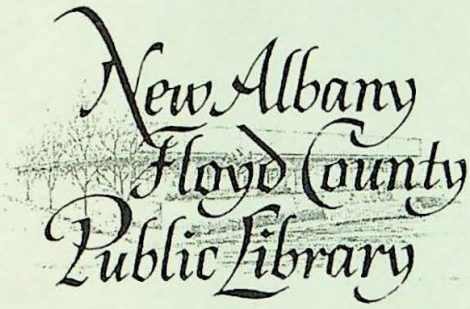

BY

David Barksdale

IND 977.219 57183 NEW 1928
1928
New Albany High School Yearboo
M 25056 06/15/07
New Albany-Floyd Co. Library

DOES NOT
CIRCULATE

NEW ALBANY-FLOYD COUNTY PUBLIC LIBRARY
3 3110 00555 3985

SENIOR BLOTTER

Annual of N.A.H.S.

Published by

SENIOR CLASS

NEW ALBANY HIGH SCHOOL

NEW ALBANY, IND.

CONTENTS

INTRODUCTION
ADMINISTRATION
CLASSES
ORGANIZATIONS
ATHLETICS
ACTIVITIES
ADS

Foreword

May you, our Blotter, reach our hearts and create there a warm feeling for our Alma Mater, and may you serve to recall to us pleasant and happy days of our past.

Dedication

To Miss Elizabeth Currie

To one who has given up so much of her time for the interests of the school; who has been our friend and helper outside of the classroom as well as in; and who, by her ability and her charm, has won our respect and admiration, we lovingly dedicate this book.

In Memoriam

Samuel Reufing

History of Our New School

The site for our new high school was purchased of Mr. Anders Rasmussen for $10,000. It was formerly covered by immense woolen and cotton mills. To get the necessary frontage two lots adjoining were purchased for $7,500 and the adjoining mansion on these lots was removed. This gave the schools a plot of 7½ acres.

To secure the necessary funds for an adequate school building, the School City bonded itself for $250,000, and the Civil City to the extent of $50,000. Citizens and alumni organized the N. A. H. S. Gymnasium Corporation and secured a fund of $75,000 for the gymnasium portion of the proposed building. Credit should be given at this time to those members of the gym committee who worked so faithfully in the bond campaign to get funds for our new play-floor. They are Messrs. J. B. Williamson, Joseph Krementz, Ed. Leaf, Sam Walts, Stanley Warner, and Frank McCulloch.

Finally the building was completed and stood in all its elegant details ready for equipment and furniture. The trustees decided that a thorough equipment should be placed in the new high school. An expenditure of $75,000 brought this about.

Thus our new home has cost $392,500. Our athletic grounds and gym are second to none in the State.

These stand as a monument to the devotion of our fellow citizens to the cause of education and to the splendid co-operation of all organizations and individuals in making this splendid gift to us and our fellow students.

We will occupy it but for a portion of our Senior year, and our memories will cluster most intensely around our former home, but we will feel a proper pride in being the first graduating class of the new high school.

Following are some of the interior and exterior views of our new high school.

MAIN ENTRANCE

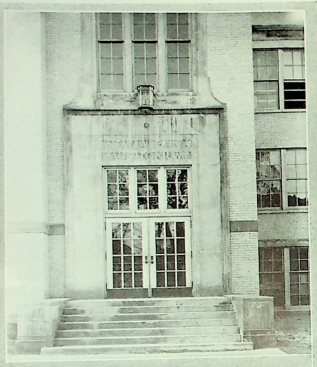

ENTRANCE
to
AUDITORIUM

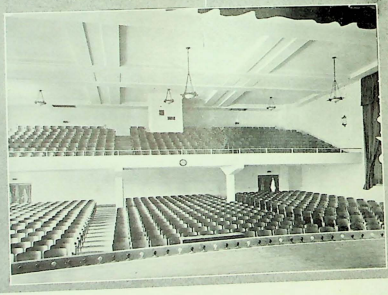

AUDITORIUM

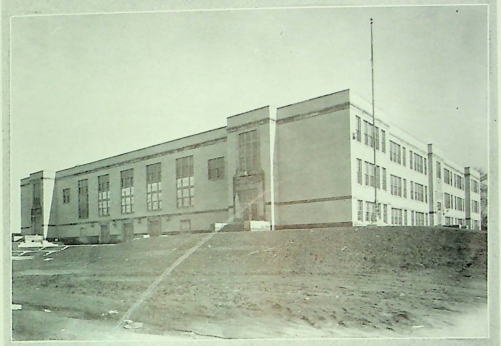

GYM ENTRANCE

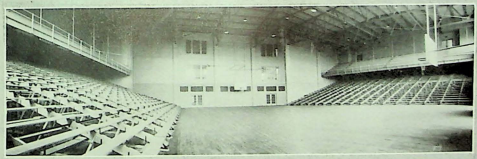

GYM INTERIOR

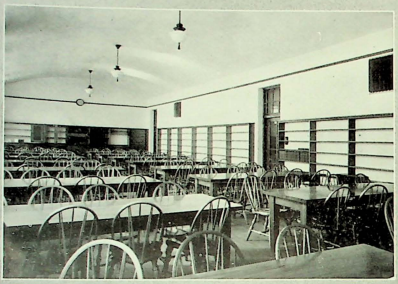

LIBRARY

CAFETERIA

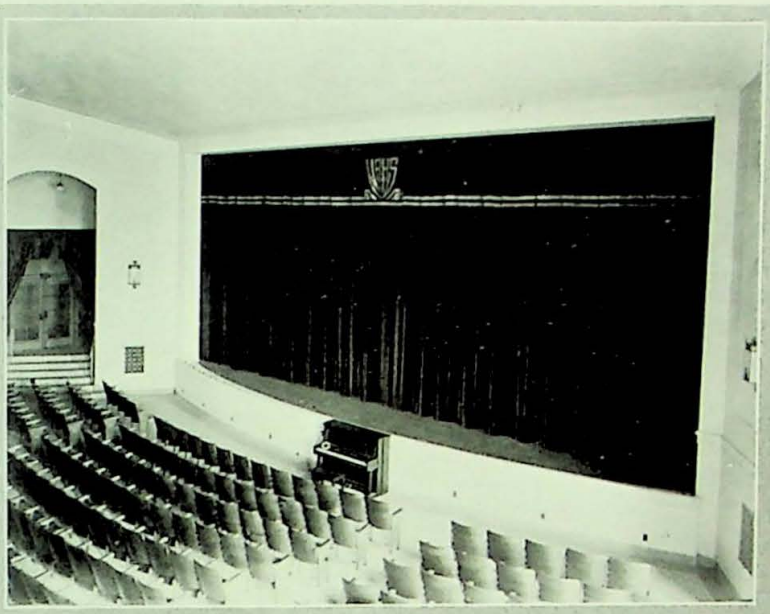

STAGE

ATHLETIC FIELD

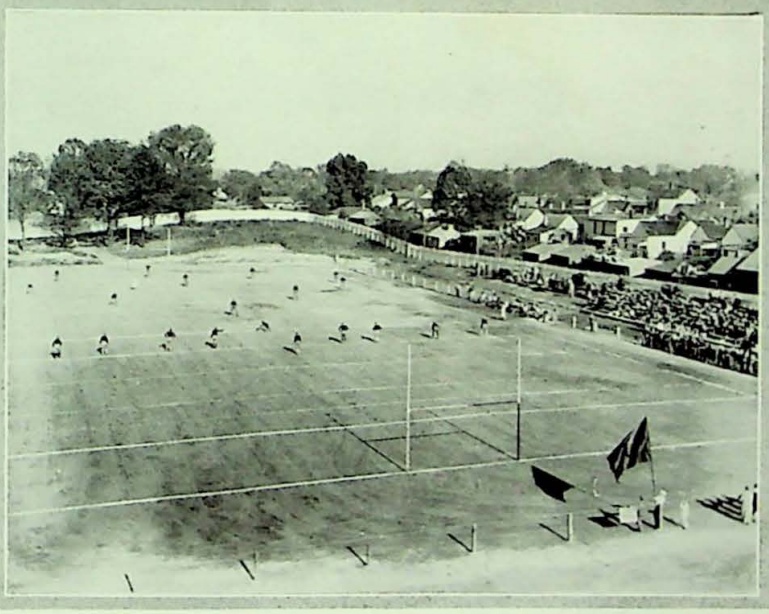

Blotter Staff

Richard Clark, *Editor-in-Chief*
James Blythe, *Assistant Editor*
Gladys Green, *Associate Editor*
Margaret Morris, *Associate Editor*
Lee McManus, *Athletic Editor*
Ben Lipnik, *Business Manager*

ADVERTISING MANAGERS

Esther Jackson — Eleanor Binford

MOUNTING COMMITTEE

Florence Wolfe, *Chairman*

Carmen Mertz
Elizabeth Bosier
Dorothy Jackson
Richard Arnold
Margaret Welch
Virginia Deal

SNAPSHOT COMMITTEE

Wilda Landis, *Chairman*

Martha McNamara
Mae Lois Wilcox
Amy King
Linmur Douglas

ART STAFF

Evelyn Aldrich, *Chairman*

Nellie Wright
Carolyn Bussey
Harriet Main
Margaret Spatig
Mary Ruth Renn

LITERARY COMMITTEE

Shirley Zenor, *Chairman*

Lucile Keller
May Markert
Jack DeVore
Ralph Brasher
Evan McLinn

Mr. Thro, *Faculty Business Manager*
Miss Smith, *Literary Critic*
Miss Currie, *Art Critic*
Miss Wells, *Snapshot Critic*

COLLECTORS

Alma Beal — Fred Michell — Jane Potts

"Dick"
Editor-in-chief
"Jim"
Asst. Editor
"Mac"
Sport Editor
"Glad"
Associate Editor
"Marg"
Associate Editor
Mr. Thro
Faculty Business Manager
Miss Smith
Literary Critic
"Es"
Advertising Manager
"Jimmy"
Advertising Manager
STAFF
"Benny"
Business Manager
Miss Guerrie
Art Critic
"Willie"
Snapshot Editor
Florence
Mounting Editor
Lyle May
Art Editor
"Shay"
Literary Editor

Poems

Another Senior Class has gone
Where Destiny will lead them,
But I guess we can get along,
'Cause we don't really need them.
Another Senior Class has gone.

They only cause us more expense
With Senior Blotters. Botheration!
And then they hold us in suspense
Concerning that old dedication.
They only cause us more expense.

And then they tax our brains too much
'Bout P. U. P. S. and T. A. C. K. S.
and other things.
Who ever heard of such
Queer names, but gosh, we'll know this
spring.
And then they tax our brains too much.

But after all is said and done,
It's mighty hard to do wihout 'em.
They're really lots and lots of fun,
And we will often think about 'em,
After all is said and done.

—*John E. Lepping.*

GOODBYE

The friends we've made in High School,
The many things that bind us,
The teachers we have loved so long,
We now must leave behind us.

We'll hear no more the old school bell
To call us to our classes.
But it will in our mem'ries cling
Though everything else passes.

The door is open for us now,
And verily we regret it.
We'll leave this dear old High School, but
We never shall forget it.

—*Nellie Wright.*

Oh, Seniors all! I might say to you
All those things you've heard before—
About how you who leave this school
Now stand before life's open door.

I might say, "Your life's stretched ahead,
now;
This is a most important time."
But you've heard all that ere this, I know;
The only difference would be my
rime.

I might say, "We're so sorry you're
going!"
And, "Oh! how much we'll all miss
you!"
But you've heard this so much that now
You ought to be convinced it's true.

I'd like much to have shown my sorrow
In a way that's different—that's really
new,
But all I can think of is, "Seniors, Good-
bye—
I know, next year, that we'll miss
you."

—*Louise Van Pelt.*

Seniors have always left us each year.
We've been sorry to see them go;
But ne'er did we dream when *we* said
goodbye
It would pull at our heartstrings so.

Years there have been of work and play,
Days filled with sunshine and rain.
We treasure each hour of happiness;
We cherish each pleasure and pain.

Goodby, each comrade and teacher,
Farewell, our school so dear,
May all your days be as happy and bright
As the days that we spent here.

—*Jane Potts.*

We hope you do not take us wrong
And say, "The Juniors are glad we're
gone";
For though it's true we'll fill your place,
Each one of us will miss some face.

—*Hamilton Dowell.*

FACULTY
E.BLACKISTON

The Faculty

FIRST ROW

Mary E. Payne	Latin
Elizabeth Currie	Art
Florence Day	French
Cordelia Smith	English
Bernice Watson	History
J. S. Cantwell	Chemistry

SECOND ROW

Albert Gehlbach	Printing
Ruby Wells	Mathematics
Arthur Gribble	Sheet Metal
Irma Pritz	Latin
C. Arthur Thro	Drafting
Alinda Widman	Cooking

THIRD ROW

Trella M. Wood	Commercial
C. C. Katterjohn	Principal
H. A. Buerk	Superintendent
Etelka Rockenbach	Latin
John Kraemer	Athletic Director

FOURTH ROW

J. H. Thomas	History
Leota Rusk	History
Oral Terrell	Shop
Belle Genung	Sewing
Edwin Kahl	Mathematics
Lena J. Board	Physical Education

FIFTH ROW

Elizabeth Robinson	English
Edward M. Custis	Shop
Mary Wilson	English
Dan R. Ehalt	English
Mary K. Doyle	Cooking
Jean Kelso	English
Albert Koehler	Mathematics

SIXTH ROW

Claude Hughes	Biology
Jane R. Stokes	Music
Grace Harper	Commercial
Edna Watson	English
Frankie Zenor	Secretary
William A. Willer	Biology
Bess Erni	Sewing

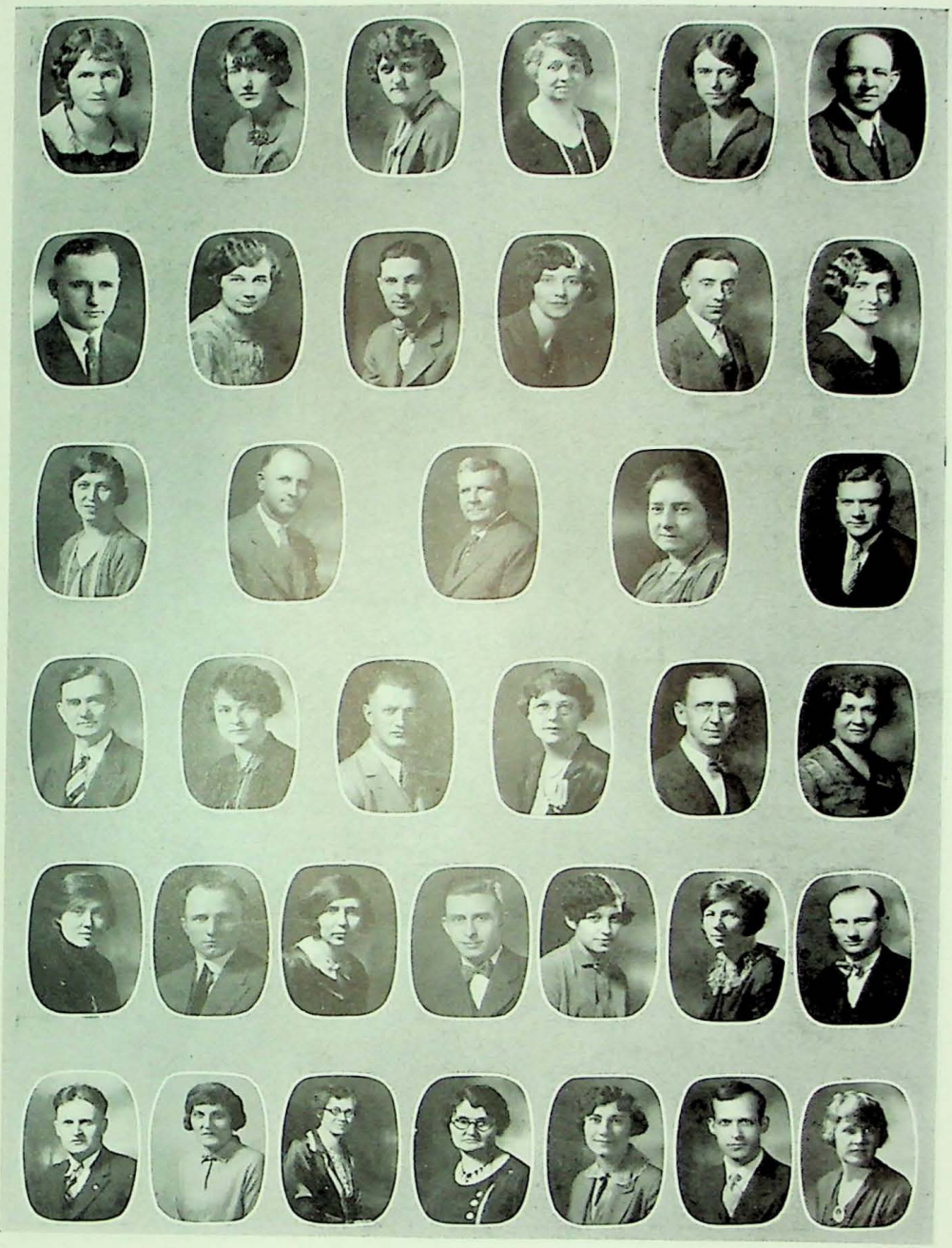

FACULTY SNAPS

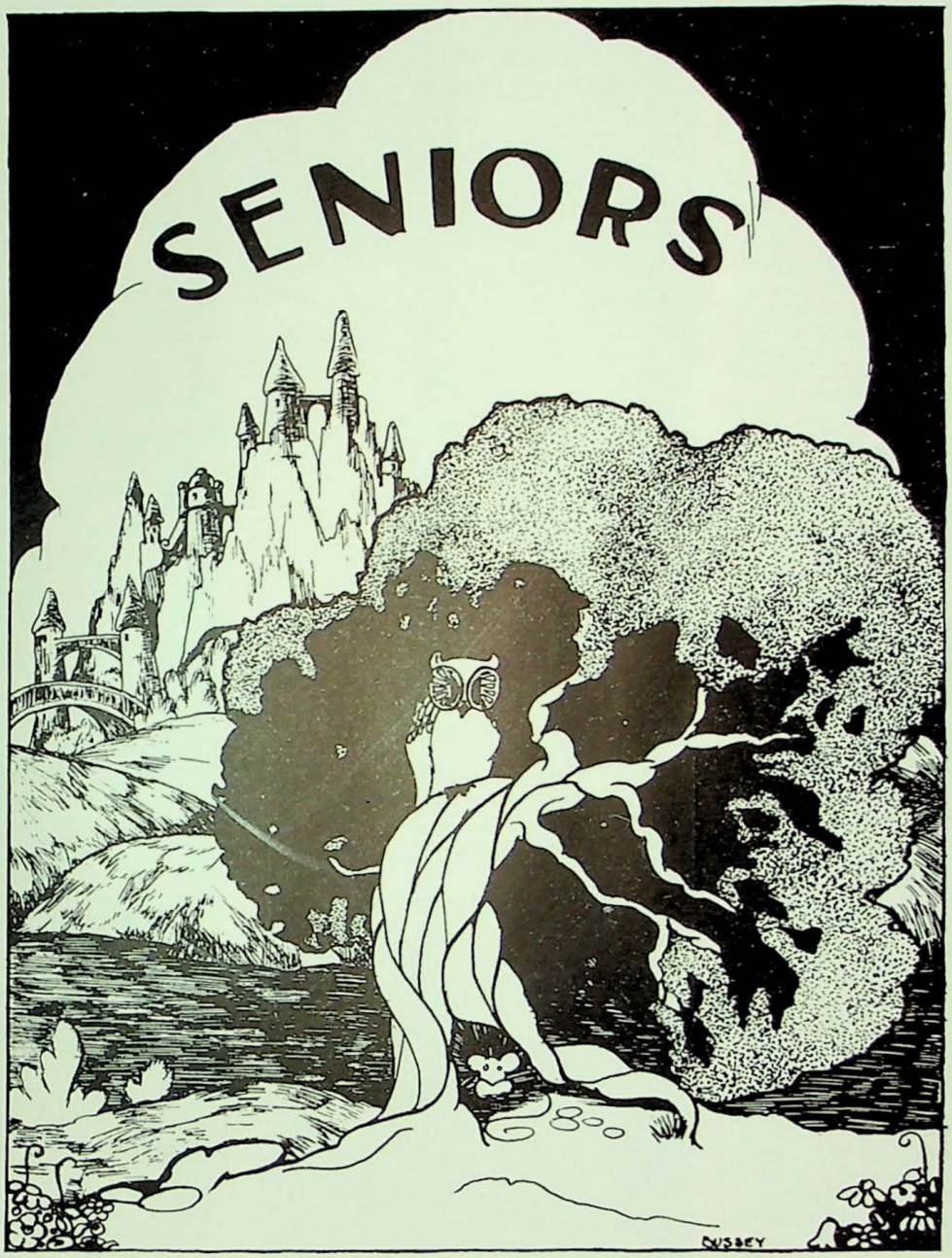
SENIORS
DUBBEY

GLADYS GREEN
"GLAD"

V. Pres. Senior Class; Junior Class Sec. '27; P. U. P. S.; Associate Editor, Senior Blotter; Speakers, Sec., '27½, '28; Sodalitas Latina; Consul '28; Legio Decima; Junior Reception '27; Boosters; Commercial Club; "Masque of Christmas"; Dramatic Club

MARGARET MORRIS "MARG"

Sec. Senior Class; P. U. P. S.; Associate Editor, Senior Blotter; Speakers; Sodalitas Latina, Quaestor '27½, '28; Legio Novissima, Consul '25; Bel Canto; Junior Reception '27; Operetta '25, '26, 27 '28; First Orchestra; Boosters; "Masque of Christmas"; Commercial Club; Typing Team; Legio Decima, Consul '25½, '26.

RICHARD ARNOLD
"DICK"

T. A. C. K. S.; Senior Blotter Board, Mounting Committee; Dramatic Club; Boosters; Junior Reception '27; S. R. S., Sec. '28.

CAROLYN BAREFORD "CARRIE"

P. U. P. S.; Senior Blotter Board, Literary Committee; Dramatic Club; Boosters; Junior Reception, '27; Operetta '26, '27, '28.

RICHARD CLARK
"DICK"

Pres. Senior Class; Pres. Junior Class '27; T. A. C. K. S.; Wranglers; Boosters, Pres., '27, '28; Editor-in-chief, Senior Blotter; Hi-Y Conference; "N" Club; Capt. Senior Class Basketball Team; "Rings in the Sawdust"; Junior Reception '26, 27; Football, 25, '26; Track, '26, '27 Capt., '28.

BENJAMIN LIPNIK
"BENNY"

Treas. Senior Class; Business Manager, Senior Blotter; T. A. C. K. S.; Wranglers S. R. S., V. Pres., '28; Commercial Club; Dramatic Club; Boosters; Junior Reception '27; "Workhouse Ward."

EVELYN ALDRICH
"EVIE-MAY"

P. U. P. S.; Art Staff, Senior Blotter Board; Speakers; Romani Hodierni; Uranians; La Societe Francaise; Art Club; Camaraderie; Operetta '26, '27, '28; First Orchestra; Bel Canto; Commercial Club; Boosters.

CLEDICE BABCOCK "CLEETS"

P. U. P. S.; Boosters; Art Club; Camaraderie.

MARTHA BARNES
"BARNEY"

P. U. P. S.; State Street Glee Club; Boosters; Cuisine Club; Operetta '26, '27; "Sis Hopkins Relations"; Junior Reception 27.

PALMER BEERS
"BUDDY"

T. A. C. K. S.; Commercial Club; Boosters; Basketball; Baseball; Football; Athletic Club; Dramatic Club.

ELEANOR BINFORD "BINNY"

P. U. P. S.; Chairman, Executive Committee; Advertising Manager, Senior Blotter; Speakers, Treas., '26½, '27, Vise. Pres '27½, 28; Art Club; Vice Pres., 28; French Club; Boosters; Camaraderie; Operetta '26, '27; Junior Reception '27, 28.

JAMES BLYTHE
"JIM"

V. Pres. T. A. C. K. S.; Asst. Editor Senior Blotter; Wranglers; Boosters; Dramatic Club; Legio Decima; Junior Reception '27, '28; Athletic Club; Football, '26, '27; Sapinsky Contest '27; Basketball, 26, '27, '28; Track; "N" Club; "The Trysting Place."

ALMA I. BEAL
"DUTCH"

P. U. P. S.; Collector, Senior Blotter; Boosters; Dramatic Club; First Orchestra; Operetta '27, '28; Benefit Show, '24;

MINNA BENSINGER

P. U. P. S.

EVELYN BLACKISTON "EV"

P. U. P. S.; Art Club; Mixed Glee Club; Camaraderie; Review of '24; First Orchestra; Commercial Club; Operetta, '26.

ELIZABETH BOSIER "BIZ"

P. U. P. S.; Mounting Committee, Senior Blotter Board; Speakers; La Societe Francaise; V. Pres. '27½, '28; Legio Decima; Boosters; Bel Canto; Operetta '26, '27, '28; Junior Reception '27; Tyler Contest 26; Tyler Medal '27; Dramatic Club; Commercial Club; "Masque of Christmas"; "Van Dorns' Merry Xmas"; "The Work-house Ward."

PAUL BOWDEN
"BODIE"

T. A. C. K. S.; S. R. S.; Legio Decima; Boosters.

A. RALPH BRASHER "BRASH"

T. A. C. K. S.; Wranglers; S. R. S.; Pres. '27½; Mixed Glee Club, Pres. '27, '27½; Operetta '26, '27, '28; Sodalitas Latina; La Societe Francaise; Dramatic Club; "The Lady Loses Her Hoop"; Band; First Orchestra; Tri Kappa Medal '25; "The Wonder Hat."

PAULINE BUCHANAN

P. U. P. S.; Art Staff, Senior Blotter Board; Speakers; French Club; Art Club; Dramatic Club; "Van Dorn's Merry Christmas."

GERTRUDE BUSCH
"GERTIE"

P. U. P. S.; Dramatic Club; R. O. J. M.; Boosters; Junior Reception '27.

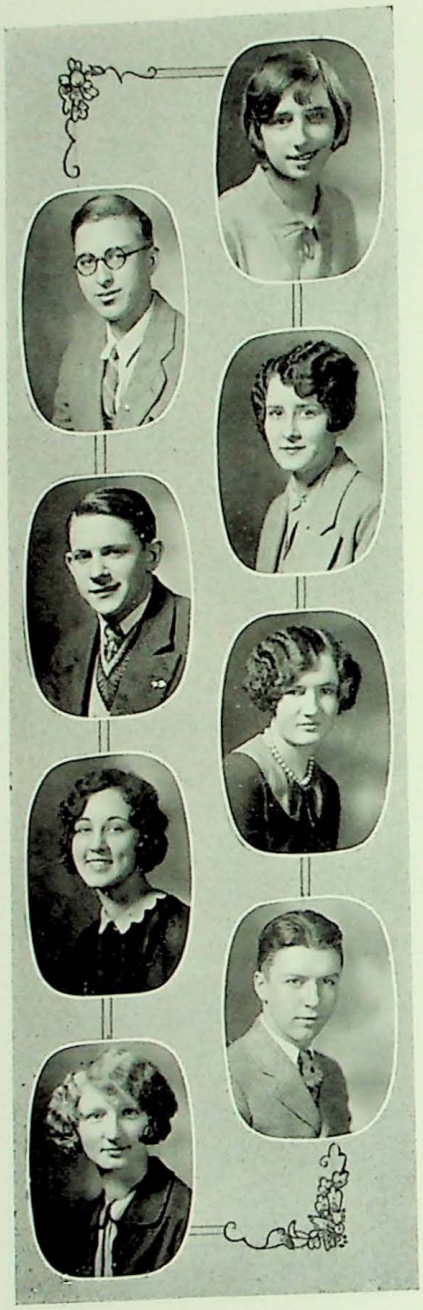

SHIRLEY BOVINET
"SPLINTER"

P. U. P. S.; Operetta '27, '28; Junior Reception '27; Commercial Club; Boosters.

KATHERINE A. BOWLING "BO"

P. U. P. S.; La Societe Francaise, Sec. '27, Pres. '28; Junior Reception '27; Commercial Club; Boosters; Legio Novissima.

ANN BRAZIL
"ANNIE ROONEY"

P. U. P. S.; Dramatic Club; Commercial Club; Boosters; Junior Reception '27; R. O. J. M.

CECIL BURCH
"CEC"

T. A. C. K. S.; "N" Club; S. R. S.; Football '27; Basketball '27, '28; Boosters; Track '27.

CAROLYN BUSSEY

P. U. P. S.: Art Staff, Senior Blotter Board; Boosters; Art Club.

NELVIN L. CLAYCOMB "NELLIE"

T. A. C. K. S.: Wranglers; Operetta '26, '27, '28; Lego Decima; Boosters; Commercial Club; Dramatic Club; "The Lady Loses Her Hoop"; Mixed Glee Club; Orchestra; Junior Reception '27; "Van Dorn's Merry Chestman"; "The Wonder Hat."

MARTHA K. CLIPP "CLIPPIE"

P. U. P. S.: Lego Decima; Boosters; Dramatic Club; Bel Canto; Junior Reception '27; Operetta '26, '27, '28.

RALPH CONNER "HONK"

T. A. C. K. S.: Seven Up; Track; Commercial Club; Boosters.

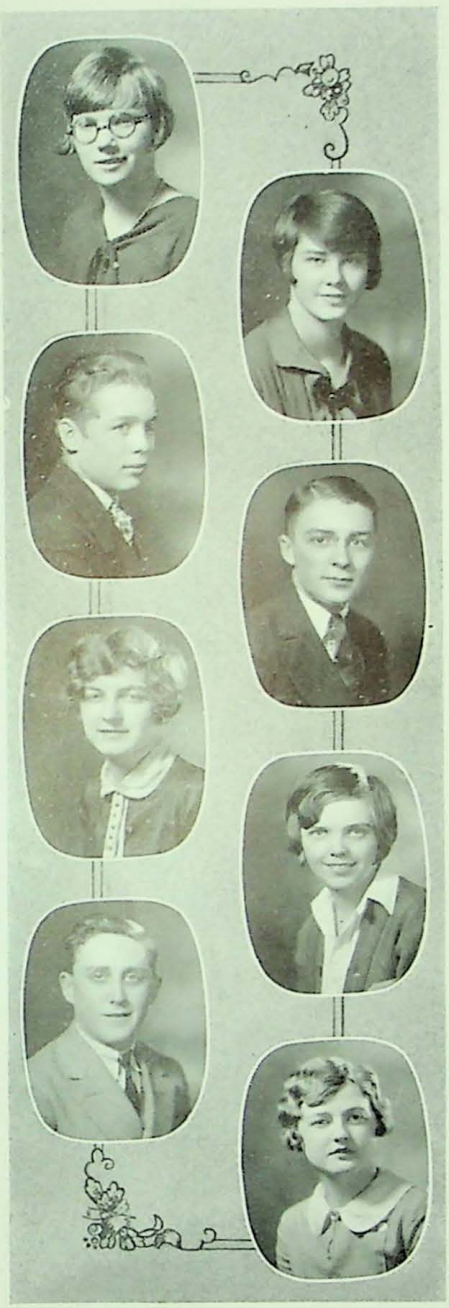

CATHERINE CHENEY "CHENEY"

P. U. P. S.; Literary Committee. Senior Blotter Board; Speakers; La Societe Francaise; Bel Canto; Camaraderie; Boosters; Junior Reception '26, '27; Operetta '26, '27.

ROBERT CLAYTON "BOB"

T. A. C. K. S.; Junior Reception '27; Operetta, '28; Boosters; "The Trysting Place."

VIRGINIA COLLINS "GIN"

P. U. P. S.; Executive Committee; Speakers; French and Treas. '28; Com-Club; Bel Canto, Sec. mercial Club; Boosters; Camaraderie; Operetta '26, '27; Junior Reception '26, '27.

AGNES COURTE "COURTIE"

P. U. P. S.; La Societe Francaise; Boosters; Commercial Club.

VIRGINIA DEAL
"GIN"

P. U. P. S.: Mounting Committee, Senior Blotter Board; Speakers; French Club; Boosters; Legio Decima; Legio Novissima; Commercial Club; Operetta '27; Junior Reception '27.

JACK DEVORE
"JACK"

T. A. C. K. S.; Commercial Club; Boosters; Operetta '26; "The Trysting Place."

CHARLES LINMUR DOUGLAS "DOUG"

T. A. C. K. S.; Senior Blotter Board, Snapshot Committee; S. R. S.; Commercial Club; Junior Reception '27; Dramatic Club; Legio Decima.

MAURICE EICHOLZ

T. A. C. K. S.

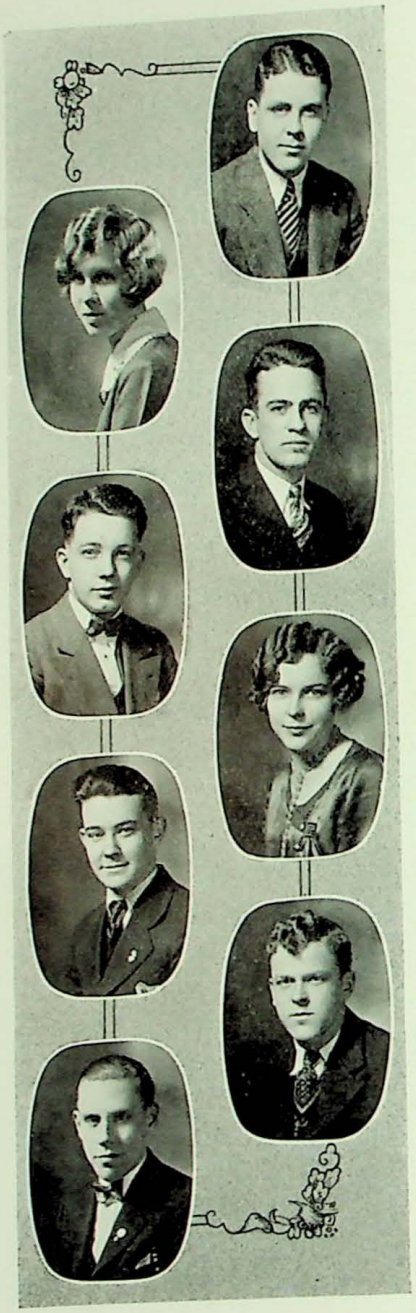

THOMAS KENT CULLEN "TOM"

T. A. C. K. S.; Wranglers; Football '27; Basketball '27, '28; "N" Club; Boosters; "The Wonder Hat."

JOSEPH E. DEEM
"JOE"

T. A. C. K. S.; Sec. and Treas.; Football '25, Capt. '26, '27; Track '25, '26, '27; Basketball '25, '26; "N" Club; Pres. '28; Boosters.

RUTH M. DONAHUE "RUTHIE"

P. U. P. S.; Boosters; Operetta '27; Tyler Contest '26; Tri Kappa Contest '25, State Street Glee Club; "Her Most Perplexing Moment."

HENRY DREYER, JR. "HEN"

T. A. C. K. S.; Wranglers; Boosters; Legio Decima; Band; First Orchestra; Mixed Glee Club.

LA VERNE ENDICOTT

P. U. P. S.: Camaraderie; Commercial; Boosters; Operetta '27, '28; Junior Reception '27.

ELSIE L. GARMAN

State Street Boosters Pres. '24½; R. O. J M.. Orchestra '25 '27; Legio Decima.

JO GIBBS
"GO JIBBS"

T. A. C. K. S.: Boosters.

ALMA GRAYBROOK "GRAVY"

P. U. P. S.: Boosters; R. O. J. M.: "Her Most Perplexing Moment"; Operetta. '27.

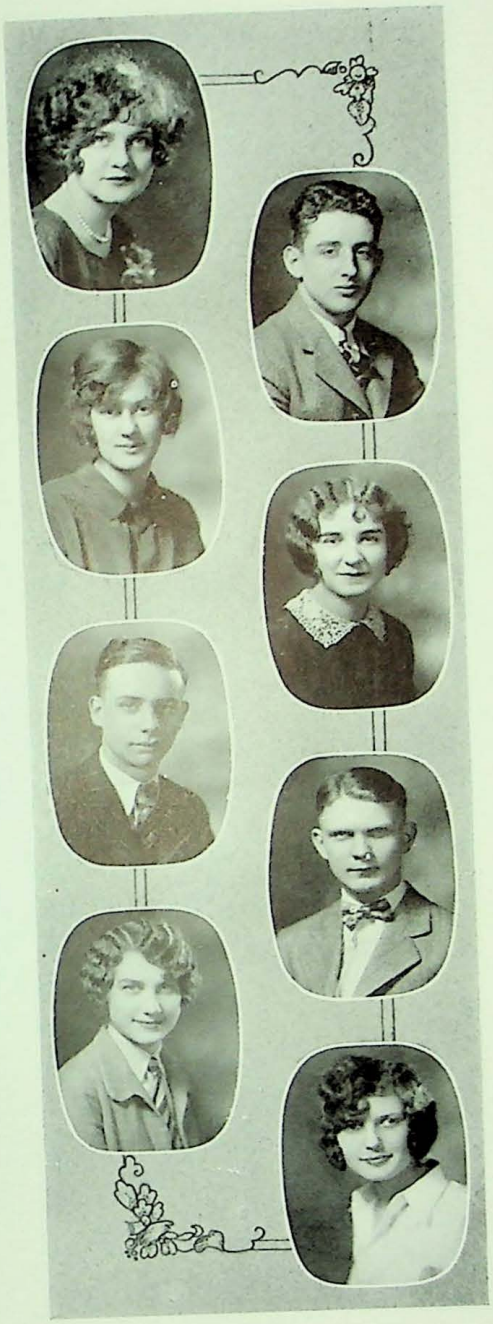

EARL FRIEND
"BOY FRIEND"

T. A. C. K. S.; Boosters: "N" Club; Football '26, '27; Track, '26, '27; Baseball, '28.

LEONA GEISER
"SIS"

P. U. P. S.; Art Club; Operetta '27; Junior Reception '27; Boosters; Commercial; Cuisine.

KENNETH GRAVES

T. A. C. K. S.;

ALBERTA GREEN

P. U. P. S.; R. O. J. M.; Boosters; Legio Novissima; Dramatic Club; Operetta, '26.

CELINE HARRIS

P. U. P. S.: Sodalitas Latina; Glee Club; Boosters; Players; Operetta '26, '28; Junior Reception '27.

G. LUCILLE HENNIES

P. U. P. S.; Bel Canto; Junior Reception '27; Operetta '27.

ESTHER E. JACKSON
"ES"

Executive Committee, P. U. P. S.; Senior Blotter Board, Advertising Manager; V. Pres. Junior Class; Speakers, V. Pres. '27, Pres. '27½-28; Bel Canto, Pres. '27; French Club; Camaraderie; Boosters; Commercial Club; Operetta '26, '27; Junior Reception '26, '27, "The Trysting Place".

EVELYN KAHOE
"EV"

P. U. P. S.; Cuisine; Boosters; Commercial Club; Junior Reception '27.

WILLIAM G. HALE
"GRADY"

T. A. C. K. S.; Basketball '27, '28.

LUCILLE HAYES
"TOTA"

P. U. P. S.; Boosters; La Societe Francaise; Junior Reception '27; Cuisine; R. O. J. M.; Sec. '25; Commercial Club.

DOROTHY M. JACKSON
"DOT"

P. U. P. S.; Senior Blotter Board, Mounting Committee; State Street Glee Club; Legio Decima; Operetta '27, '28; Junior Reception; Second Orchestra; Commercial Club; Boosters.

MILDRED JOHNSON
"MIDGE"

P. U. P. S.; Cuisine; Boosters; Dramatic Club; Commercial Club; Junior Reception '27; Tri Kappa Contest '25; Operetta '26.

LUCILE KELLER
"LUCY"

P. U. P. S.: Literary Committee. Senior Blotter Board: Speakers; French Club: Sec. '27½ '28: Legio Decima: Boosters: Junior Reception '27: Tri Kappa Contest '25: Senior Class Play Dance '26: First Orchestra: Commercial: "Masque of Xmas": "The Trysting Place".

MAX KRON
"MAX"

Pres. T. A. C. K. S.: Boosters: "N" Club Sec. and Treas. '28: Football '26 '27: Basketball '26, Capt. '27: Baseball '26: Capt. '27, '28.

ROBERT C. LAMKE
"BOB"

T. A. C. K. S.: S. R. S.: Boosters: Commercial.

CHARLES W. LARMORE

T. A. C. K. S.: Commercial: Boosters.

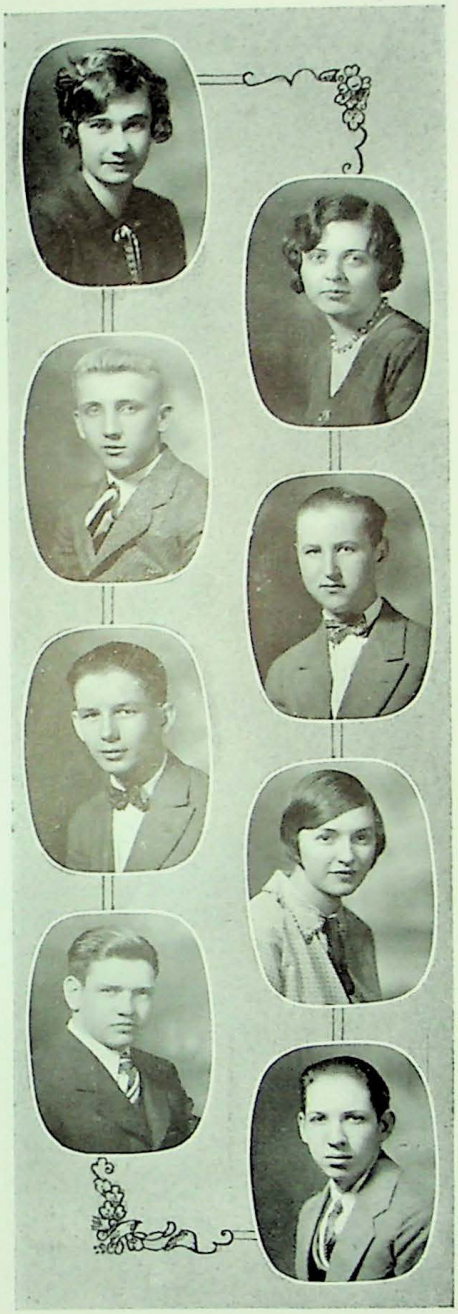

AMY KING

P. U. P. S.: Senior Blotter Board: Snapshot Committee: R. O. J. M.: Boosters: Operetta '27: Junior Reception '27: Botany Club.

VERNER LAMB

T. A. C. K. S: S. R. S.: Boosters: Legio Decima: Dramatic Club.

WILDA LANDIS
"WILLIE"

P. U. P. S.: Chairman Snapshot Committee Senior Blotter Board: Legio Novissima: Legio Decima: Sodalitas Latina: Boosters: "The Lady Loses Her Hoop"; Junior Reception '27.

LLOYD LEMMON
"LEMON"

T. A. C. K. S.: Boosters.

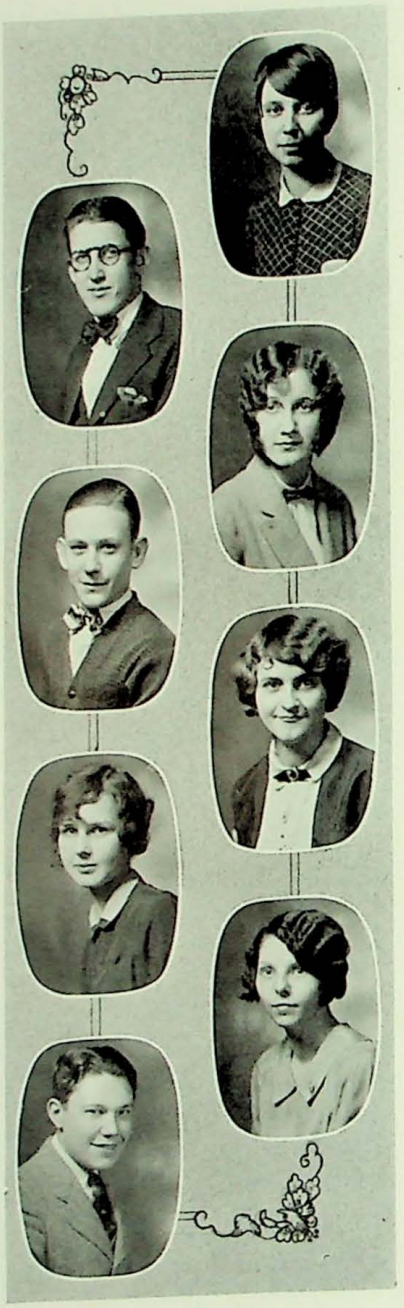

RICHARD E. LEWIS
"BIG BOY"

T. A. C. K. S.: Boosters: Commercial.

BERNARD LOEBIG
"LOEBIG"

T. A. C. K. S.: Literary Committee. Senior Blotter Board: Legio Decima: Junior Reception. '27: Commercial Club: Boosters: Dramatic Club.

HARRIET MAIN

P. U. P. S.: Art Staff. Senior Blotter Board: Speakers: Art Club: Boosters: First Orchestra.

SLOAN MARSH
"SOUPY"

T. A. C. K. S.: Legio Novissima: Legio Decima: Boosters.

HELEN LEPTIC
"WILLIE"

P. U. P. S.: Tri Kappa Contest '25: State Street Glee Club: Cuisine: Boosters.

LAURA JEAN LIBBEY "LIBBIE"

P. U. P. S.: Boosters: Operetta '26: R. O. J. M.

FLORENCE LOSSON "FLOSS"

P. U. P. S.: La Societe Francaise, Treas. '27½, '28: Legio Decima: Operetta '27, '28: Junior Reception '27: "The Lady Loses Her Hoop": Commercial Club: Boosters: State Street Glee Club.

MAY H. MARKERT

P. U. P. S.: State Street Glee Club: Sapinsky Contest, '27, Commercial: "The Lady Loses Her Hoop": Junior Reception '27: Shorthand Team.

HELEN MATTHEWS

P. U. P. S.: French Club: Legio Decima: Boosters: Dramatic Club: Bel Canto: Commercial: Junio: Reception '27: Operetta '26, '27, '28: "The Wonder Hat."

LILLIE CLARICE McDONALD "PILL"

P. U. P. S.: Boosters: R. O. J. M.: Junior Reception '27: "Her Most Perplexing Moment."

EVAN A. McLINN "MAC"

T. A. C. K. S.: Wranglers, Sec. '27½: Sodalitas Latina: S R. S.: Boosters: Operetta '27: Commercial: Legio Decima: French Club: Junior Reception, '27: First Orchestra, Band: Senior Class Basketball Team: "The Trysting Place."

MARTHA McNAMARA "MARTY MC"

P. U. P. S.: Snapshot Committee, Senior Blotter Board: La Societe Francaise: Boosters: Junior Dramatic Club: Commercial.

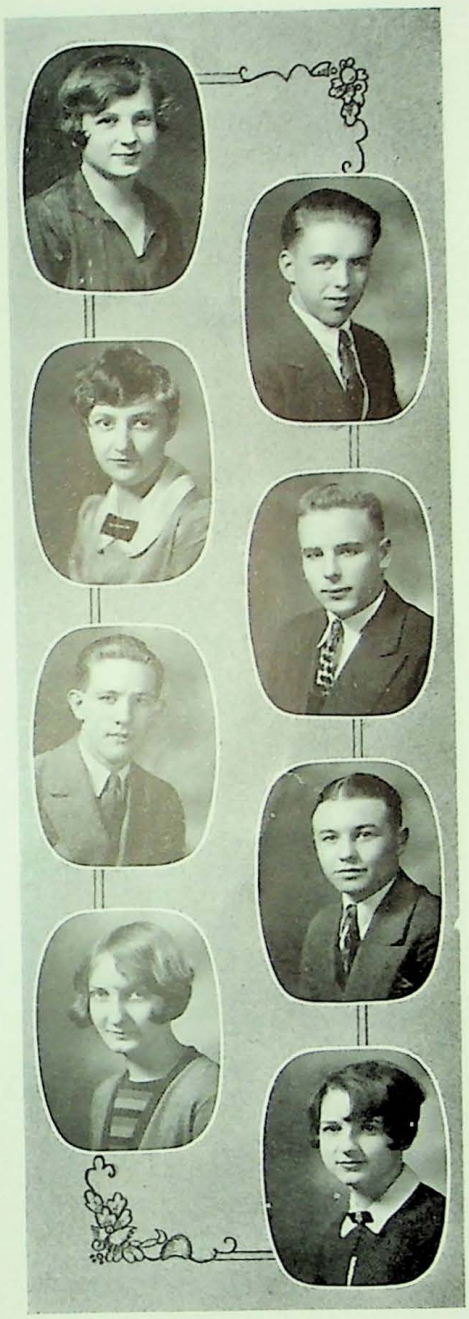

HUGH McCANDLESS "DIZZ"

T. A. C. K. S.: Boosters: Legio Decima: Audubon Club: Dramatic Club: Commercial.

ROBERT McINTOSH "BOBMAC"

T. A. C. K. S.: Wranglers: Boosters: Athletic Club: Dramatic Club: "N" Club: Baseball '26, '27, '28: Football '26, '27: Basketball, '27, '28: Operetta '27: Hi-Y Conference: Junior Reception '27: Commercial Club.

LEE McMANUS "MACK"

T. A. C. K. S.: Athletic Editor, Senior Blotter Board: Wranglers: Commercial: Math Club: Operetta '26: Benefit Show '24: Football, '26, '27: Baseball '27, "N" Club: Junior Reception '27: "The Work House Ward."

CARMEN M. MERTZ "CARM"

Executive Committee P. U. P. S.: Mounting Committee: Senior Blotter Board: Speakers, Treas. '27½, '28: Sodalitas, Censor '27½, '28: Legio Decima: Legio Novissima: Art Club: Commercial: Typing Team: Boosters: Tri Kappa Contest '25: Sapinsky Silver Medal, '27: Operetta '27: Junior Reception '27: First Orchestra: "The Trysting Place."

RAYMOND MEYER
"RAY"

T. A. C. K. S.

HERBERT MILLER
"DINK"

T. A. C. K. S.; S. R. S.; Boosters; Math Club.

CLARA LEE MONTGOMERY
"LEE"

P. U. P. S.; State St. Glee Club; Bel Canto; Junior Reception '27; Operetta '26, '27; Cuisine.

MILDRED MOSS
"MIL"

P. U. P. S.; Speakers; Players; Sec. '25½, '26; Legio Decima; Sodalitas Latina; Junior Reception '27.

CHESTER MEYER
"CHET"

T. A. C. K. S.; Boosters.

FREDERICK MICHELL
"FRITZ"

T. A. C. K. S.; Collector, Senior Blotter Board; Football '26, '27; "N" Club; Commercial; Boosters.

LEONARD MILLER
"BLACKIE"

T. A. C. K. S.; Football '26, '27; Boosters; "N" Club, V. Pres. '28; Baseball '27; Senior Class Basketball Team.

THELMA MOON
"SCALLOPS"

P. U. P. S.; Dramatic Club; Operetta '27; Commercial; Boosters.

MYERS MURPHY
"MURPH"

T. A. C. K. S.; Boosters.

JANE POTTS

P. U. P. S.; Collector, Senior Blotter Board; Speakers; Commercial; French Club; Bel Canto; Boosters. Sec. & Treas. '26; Camaraderie; Operetta '26, '27; Junior Reception '26, '27; "The Van Dorns' Merry Xmas."

KATHRYN RADY

P. U. P. S.; Speakers; Boosters; Glee Club; Sodalitas Latina; Legio Decima; Players; Operetta '26, '27, '28; Junior Reception '27.

EVELYN ROWE
"EV"

P. U. P. S.; Legio Decima; R. O. J. M.; Commercial; Boosters; Junior Reception '27; Dramatic Club.

LOUIS PFEFFER
"PETE"

T. A. C. K. S.; Boosters.

EDITH QUEBBEMAN "EDDIE"

P. U. P. S.;

MARY RUTH RENN "SUSIE"

P. U. P. S.; Executive Committee; Art Staff Senior Blotter Board; Sodalitas Latina; Bel Canto; First Orchestra; Operetta '26, '27, '28; Junior Reception '27; Boosters; Dramatic; Legio Decima.

SADIE VIRGINIA RUNDELS "BILL"

P. U. P. S.; Boosters; Legio Novissima; Legio Decima; Commercial.

KATHERINE SCOTT "SCOTTIE"

P. U. P. S.; Operetta '27, '28; R. O. J. M.; Boosters.

DOROTHY SHACKLETT "DOT"

P. U. P. S.; Literary Committee, Senior Blotter Board; Speakers; Student Critic '27½; Art Club; French Club; Bel Canto; Mixed Glee Club; Boosters; Camaradie; Commercial; Operetta '26, '27; Junior Reception '26, '27.

HAZEL I. SHEETS "HIZIE"

P. U. P. S.; Legio Novissima; Cuisine; Operetta '27, '28; Senior Class Play Dance '26; Boosters.

THELMA SHELTON "THEL"

P. U. P. S.; Boosters; Camaraderie; Operetta '28; Junior Reception '26, '27; Romani Hodierni.

LILLIAN SARLES "DILL"

P. U. P. S.; Legio Novissima; Legio Decima; Boosters; Operetta '27; Commercial

NAOMI SELTER

P. U. P. S.; Legio Decima; Boosters; Players; Operetta '26, '27, '28; First Orchestra; Junior Reception '27.

HELEN E. SHANEY "DIMPLES"

P. U. P. S.; Players; Operetta '28; Junior Reception '27.

ROSCOE SHELTON "BUD"

T. A. C. K. S.; Commercial; Legio Decima; Boosters; Dramatic Club; "The Lady Loses Her Hoop."

KATHLEEN G. SHRADER "POSS"

P. U. P. S.: Mounting Committee. Senior Blotter Board: Speakers: Sodalitas Latina. Consul '27½, '28: Legio Decima: Legio Novissima: Commercial: Boosters: Tri Kappa Contest '25: Operetta '27, '28: Junior Reception '27: "The Lady Loses Her Hoop." "The Van Dorn's Merry Xmas."

MILDRED SMITH "PEGGY"

P. U. P. S.: R. O. J. M.: Cuisine: Boosters: Commercial.

ELIZABETH STERRET

P. U P. S.: Art Club: Math Club: Boosters: Legio Novissima: Commercial.

JAMES STUCKER "JIMMY"

T. A. C. K. S.: Legio Novissima. Consul '25: Boosters: S. R. S.: Commercial.

MARGARET E. SMITH "MARG"

P. U. P. S.: Mounting Committee. Senior Blotter Board: Junior Reception '27: R. O. J. M., Vice-Pres. '25: Boosters.

MARGARET SPATIG "SPAT"

P. U. P. S.: Art Staff. Senior Blotter Board: S. S. Glee Club: Art Club: Operetta '26 '27: Commercial: Junior Reception '27: Boosters.

IVA M. STONE "IVY"

P. U. P. S.: R. O. J. M.: French Club: Boosters: Commercial.

MARY TAYLOR "MARY LOU"

P. U. P. S.: Legio Novissima: Boosters: Junior Reception '27: Commercial: Cuisine.

ORPHA TYLER

P. U. P. S.: Boost-Club: Sec. '26½; Camaraderie. Treas. '24½; Boosters; Commercial; Junior Reception '26, '27.

MARGARET WELCH

P. U. P. S.; Art Club. Sec. '26: Legio Decima; Players; Operetta '27, '28; Commercial; Boosters; Junior Reception '27.

GERTRUDE WELLER "PEGGY"

P. U. P. S.; Commercial; Shorthand and Typing Teams.

ROMAINE WILLIAMS "SALLY"

P. U. P. S.; Art Club; Mixed Glee Club; Boosters.

HELEN B. TERRY "SIS"

ers; R. O. J. M.; Commercial; Bookkeeping Team; Junior Reception '27.
P. U. P. S.; French

IRMA VON ALMEN "VON"

P. U. P. S.; Boosters; Legio Novissima; Junior Reception '27.

MARTHA JANE WELCH "BABE"

P. U. P. S.; Art Club; Cuisine; Boosters; Legio Novissima; Junior Reception '27.

MAE LOIS WILCOX

P. U. P. S.; Snapshot Committee. Senior Blotter Board; Speakers; Legio Decima; Players; Glee Club, Sec. '26½, '27; Operetta '26, '27, '28; Commercial; Boosters; Junior Reception '27.

LEOLA WOOD
"WOODSIE"

P. U. P. S.: Legio Decima: Players: Boosters: Commercial.

MARVIN WOLFORD
"CARVER"

T. A. C. K. S.: Boosters: "N" Club: Football '27: Basketball '27-'28: Baseball '28.

VIRGINIA LYNN ZELLER
"GIN"

P. U. P. S.: French Club: Operetta '26, '28: Boosters: First Orchestra: Junior Reception '27: Commercial.

CLARK TUFTS

B. O. O. H. S.: S. R. S.

FLORENCE E. WOLFE

P. U. P. S.: Chairman Mounting Committee, Senior Blotter Board: Speakers: French Club: Legio Decima: Boosters: Legio Novissima: Commercial: Junior Reception '27: Operetta '27.

NELLIE WRIGHT
"NELL"

P. U. P. S.: Art Club: Players: Legio Decima: Boosters: Operetta '28: Junior Reception '27.

SHIRLEY ZENOR
"SHAY"

T. A. C. K. S.: Chairman Literary Committee. Senior Blotter: Boosters: Legio Decima: Dramatic: Junior Reception '27: Senior Class Basketball Team: Track: Commercial.

JAMES SMITH
"JIM"

B. O. O. H. S.: Boosters.

MARTHA KATHERN DAVIS
"DAY"

V. Pres. Senior Class, '27½; W. A. S.; Speakers; Bel Canto; Boosters; Operetta '26, '27; Commercial; Camaraderie; Legio Decima; Uranians.

BERTHA BADGER

W. A. S.

La VERNE JOHNSON

W. A. S.; Boosters; Commercial.

MILDRED KEPLEY
"KEP"

W. A. S.; Sodalitas Latina; Boosters; Commercial; Junior Reception '27.

THATCHER CARR
"THATCH"

Pres. Senior Class, '27½; Treas. Junior Class; Wranglers, Treas. '26½, '27, Pres. '27½; B. O. O. H. S.; Sodalitas Latina, Consul, '27½; S. R. S., Treas. '27½; Math Club; Legio Decima, Consul '25½, '26; Junior Reception '27; "The Van Dorns' Merry Christmas".

GEORGE BRASHEAR "PARAGON"

Sec. Senior Class, '27½; B. O. O. H. S.; Boosters; S. R. S.; Track.

VIOLA BELVIY
"LOVEY"

W. A. S.; R. O. J. M.; La Societe Francaise.

RALPH JOHNSON
"SHORTY"

B. O. O. H. S.; Boosters; First Orchestra; Band.

ORTH McDANIEL

B. O. O. H. S.: Boosters: S. R. S.: Commercial.

EVA KIOSS

W. A. S.

DONALD KENNEY
"LEFTY"

B. O. O. H. S.: Boosters: Math Club: S. R. S.: Junior Reception '27: Track: Football.

CHARLES MILLER

B. O. O. H. S.: Boosters: Track.

WILLIAM MOOK
"BILL"

B. O. O. H. S.: Boosters.

RUTH PHILLIPS

W. A. S.: Cuisine: Camaraderie: "Christmas Spirits": Operetta '27.

JOHN ROEHM
"JOHNIE"

B. O. O. H. S.: Band: Orchestra: Legio Decima: S. R. S.: "Rings in the Sawdust": Mixed Glee Club.

EDGAR ROUCK
"ROUCKIE"

B. O. O. H. S.: S. R. S.: Boosters.

WILLIAM SEIBEL

"BILL"

B. O. O. H. S.; S. R. S., Pres. '26, Sec. '27. J., Pres. '27½.

In high school and college all over our land
An event of importance is now close at hand.
Each group of students called Juniors last year
Have completed the course 'mid trembling and fear
And as dignified Seniors now approach graduation.
But of all the classes in our great nation,
New Albany High School takes first place.
We've a class we are proud to put in the race.
This class alone can lay claim to Dick Clark
Who is Senior President and lives up to the mark.
The boys organized and called themselves T. A. C. K. S.
And named for their President "Cue Ball Max".
Eleanor Binford, after many downs and ups,
Was chosen to preside o'er the affairs of the P. U. P. S.
They've spent happy years at Sixth Street and Spring
But the School Board did not deny them this thing—
The pleasure of going for a short little while
To our fine new building—the latest in style.
Our gymnasium, the finest in our good Hoosier state
A bunch of these Seniors helped dedicate.
And now as we draw near the last of May,
The exercises of their quitting day
Will be first to be held in the new auditorium—
Such honors don't come to each annual quorum,
But when have we graduated a finer class?
Each manly lad and dainty lass
Will go out to honor old N. A. H. S.,
And live noble lives her memory to bless.
We hope they'll be happy—we know they'll be great—
Goodbye, Senior Class of 1928.

—*Maxine Lane.*

UNDERCLASSMEN

Senïor Bs

SENIOR B'S
Baker, Anna
Brown, Merrill
Davis, Raymond
Dowell, Hamilton
Dunihoo, Martina
Durbin, Herbert
Emery, Byron
Guilfoyle, James
Hannan, Walter
Hartling, Wilma
Hedges, Lois
Hublar, Martha
Jacobs, Magdalena
Jennings, Sheldon
Kockert, Jennings
McCaffrey, Frances
McCory, Charles
Moreman, Walter
Mullings, Lusada
Oster, Violet
Pocker, Ray
Shuck, William
Sillings, Roy
Stalker, William
Wright, Marcia
Williams, Velma

Juniors

Alexander, Charlotte
Allen, Ray
Alstott, Imelda
Applegate, Clarise
Badger, Morgan
Baggerly, Emma
Baker, Kenneth
Ball, Catherine
Barger, Helen
Barrett, Ray
Beck, Leland
Bell, Irene
Belvois, Roger
Bettman, Bernard
Biggs, Elsworth
Binford, Joseph
Bliss, Rachel
Bonifer, Edward
Botts, Joe
Brown, Lorena
Brown, Mary
Bullington, Kenneth
Burd, Edwin
Camporri, Manuel
Clark, Charlotte
Condra, Nelson
Connell, Dorothy
Conner, Marion
Cummings, Mary
Cutler, Elmo
Deal, Jean
Dean, Dorothy
Deis, Dorothy
Dickman, William
Dillard, Frank
Drillette, Dorcas
Dunihoo, Lula May
Durbin, Thelma
Ebelsisor, Otto
Edwards, Leona
Elliott, Genevra
Eve, Mary
Ferrell, Jess
Gonder, Norman
Hall, Jane
Hammett, James
Hanen, Claranna
Hanen, Stanley
Harbaugh, Lula
Hatfield, Raymond
Henderson, Edgar
Hobson, Milburn
Hock, Julius
Hoglen, Joan
Hottel, Harry
Howison, Kathryn
Hulen, Victoria
Hull, Mary Louise
Hutchens, Harry
Jackson, Lieu
Jackson, Warren
Jacobs, Howard
Jolissaint, Florence
Kamer, Lucille
Kehoe, Leeba
Kleinstiver, Charles
Knipe, Elizabeth
Knoob, Robert
Kraemer, Anna Mae
Landgraf, Arthur
Landis, Paul
Lane, Maxine

Juniors

Lapping, Dorothy
Largent, Tilford
Lepping, John
Leuthart, Valeria
Levy, Nathan
Lindley, Olive
Maier, Le Roy
Manly, Raymond
Mazey, Rose
McClain, Wendell
McCulloch, Edna
McCurdy, Everett
McGrath, Frank
Meyer, Leo
Miller, Marshall
Mitchell, Pauline
Moffett, Henry
Montague, Beatrice
Morlen, Dorothy
Moody, Mildred
Moser, Edward
Moser, Ruth
Murr, Roger
Neeld, Ruth
Norris, Harry
Ollis, Anna Mary
Orme, Marguerite
Pectol, Helen
Perry, Irene
Peters, Roy
Phillips, June
Quinn, Alice
Quinn, Freda
Rasmussen, Lydia
Reisert, Charles
Ritter, Dora
Robinson, Clifford
Roth, Wilhelmina
Rough, Clifford
Royse, Helen
Schechter, Kathryn
Schuble, Robert
Seitz, Kathryn
Seymour, Martha
Shallers, Alvin
Sharp, Frances
Shine, Elizabeth
Short, Donald
Siltz, Maragaret
Smith, Virgil
Smith, Wilbur
Stanhope, Frank
Stein, Mary
Steinert, Aileen
Stocksdale, Stanley
Taylor, Edna
Thomas, Kenneth
Thompson, Mildred
Thorn, Pearl
Trautman, Dorothy
Tribbey, John
Trudeaux, Paul
Ulsh, Bruce
Utz, Helen
Van Pelt, Louise
Ware, James
Whalen, Llewellyn
Wilson, Joe
Wright, Madelle
Zoeller, Alma

Sophomores

Aldrich, Robert
Alexander, Dan
Allee, Juanita
Anshutz, Hudson
Armstrong, Elsie
Baker, Katherine
Baldauf, Mary
Banet, Martha
Barnett, Dorothy
Barth, Jane
Bell, Margaret
Belviy, Mary
Bensinger, Aileen
Best, James
Bettman, Mildred
Bickel, Eloise
Bickel, Simon
Bowling, Russell
Boylan, Gladys
Braden, Chester
Briscoe, Clarence
Brooks, James
Brown, Edward
Bruder, Edna Mae
Buchanan, James
Bulleit, Robert
Carroll, Frank
Carroll, Orville
Chamberlin, Violet
Chinn, Arlie
Chinn, Ira
Clawson, Katherine
Cole, Jack
Conner, Doris
Conner, James
Craig, Robert
Dangerfield, Edythe
Davis, Alice
Davis, Juanita
Deal, Kenneth
Deis, Bernadine
Dellinger, Louise
Dieckman, Margaret
Dieckman, Spence
Dillard, Forrest
Donahue, Margaret
Doughton, Harry
Dreyer, Ruth
Duffy, Kathryn
Duggins, Herbert
Dunlap, Mary Ellen
Dusch, Robert
Edmonds, Opal Mae
Emery Marguerite
Engleman, Virginia
Evans, Louis
Everbach, John
Falk, William
Falk, Wilma
Fein, Hazel
Feiock, Clarence
Feiock, David
Fisher, Margaret
Flanigan, David
Flock, Elsa
Flora, John
Franklin, Elizabeth
Gadient, Elizabeth
Gahan, John
Gatterer, Agnes
Gerdon, Mary
Gibbs, Elizabeth
Goldsmith, Hazel
Gonder, Edward
Goodbub, Camilla
Graff, Harold
Graham, Jane
Groh, Julia
Gunn, Thelma
Gunther, Alma
Gunther, Laura
Hacker, Betty Jane
Hackett, Janet
Haller, Irene
Hammer, James
Hargrave, Lee
Hauser, Beulah
Hayes, Elizabeth
Hegewald, Arthur
Hicks, Robert
Hinds, Maurice
Hitner, Elberta
Hoffman, Dorothy
Hoglen, Jane
Hoke, Charles
Hollis, Earl
Hough, Aulyne

Sophomores

House, Amy
Hubler, Elizabeth
Huth, Dorothy
Ivy, Ruth Marie
Jackson, Percy
Jacobi, Martha
Jacoby, Elmo
Jenkins, Stuart
Jenks, Raymond
Jensen, Carl
Johantgen, Ruth
King, Irma
King, Lois
Kintner, Edmonia
Kochert, George
Krieger, Elva
Kron, Bernice
Kupperer, Audrey
Lamb, Helen
Lancaster, Nellie
Laughlin, Mary Helen
Lee, Robert
Lindsay, Katherine
Long, Charles
Lyvers, Marie
Mann, Orville
Markert, Carl
Marsh, Bernadine
Martin, Albert
Mather, Nelia
May, Marion
McAfee, Douglas
McClain, Joseph
McCown, Francis
McCrary, Leona
McCulloch, Ida Mae
McGuire, Floyd
McGuire, Harry
McIntyre, Jane
McMonigle, Marvin
McSpaddin, Lyle
Miller, James
Miller, Anna
Miller, Mary Mason
Millican, Raymond
Million, Grace
Morris, Elmo
Moser, Freda
Murphy, Elsa
Murphy, Margaret
Needham, Hugh
Neely, Eskel
Norrington, Wilbur
Northam, Virginia
Orth, Catherine
Peevey, Elnora
Peters, Jewell
Peters, Robert
Potts, Elmer
Protso, Kenneth
Rasmussen, Anders
Receiveur, Dorothy
Reeves, Vernon
Renn, Mary Margaret
Roche, John
Routh, Virginia
Rowe, Jack
Russell, Bernice
Sandelwich, George
Sayles, Dorothy
Scott, Lucille
Schaefer, Herman
Schaefer, Simon
Schaerer, Wilbur
Scharrer, Virgil
Schechter, Ernest
Schmitt, Viola
Schoen, Arthur
Shallers, Carl
Sharp, William
Shivel, Arthur
Short, Margie
Sigmon, George
Smith, Esther
Smith, George
Snider, Claudia
Snider, Paul
Speth, Clarence
Stalker, Dorothy
Steele, John
Stevenson, William
Stocksdale, Jessie
Stocksdale, Othella
Stoll, Anna
Straw, William
Teives, Mary
Thomas, Mamie
Townsend, Robert
Tyler, Hilda
Utrecht, Irma
Van Arsdale, Lawrence
Vanover, Virginia
Varner, Martin
Vaser, Ruth
Voignier, Norbert
Walker, Mary Jean
Watson, Fern
Weber, Karl
Weber, Merida
Wehner, Etta Mae
Welch, Grace
Welty, Rosa
Wheeler, Gladys
Williams, Stuart
Williams, Bruce
Wilson, Edith
Wolf, Beveridge
Wrege, Calvin
Wyman, Dora
Zeller, Herman
Zimmerman, Freda

Freshmen A

allen, bruce
althen, henry
applegate, robert
baker, elnora
banet, catherine
barnes, helen
banes, james
barrow, richard
beck, gertrude
beck, kenneth
bertrand, nicholas
blackiston, benjamin
borkenheim, rachel
bour, mary phyllis
bowling, olive
brashear, harold
brewster, edna
brown, esther
brown, kenneth
brown, louise
bulleit, alice
canter, frederick
canter, jane
carpenter, carmen
chandler, mary
coder, frank
collins, emma
conner, perry
coombs, john
constantine, arthur
cooper, howard
coyte, donald
cureton, frank
davis, melvin
day, ledford
dellinger, margaret
denny, harry
dieckman, martha lee
dietrich, zelma
drake, warren
duffy, margaret
elliott, agnes
embrey, james
emery, anna mae
endris, louis
endris, maurice
evans, robert
farnsley, elmer
farnsley, esther ruth
faulkenburg, minnie
feiock, wilton
fisher, dora
fox, catherine
freiberger, blanche
garing, bernard
gilchrist, john
gill, wilbur
glaze, bertha
glaze, kenneh
gohmann, martha
gohmann, robert
gonder, katherine
goss, melvin
graves, cornell
green, edmund
hampel, alice
hanna, david
harbison, catherine
harmon, martha
hayes, juanita
heilig, mary
hettiger, mary
higinbotham, delbert
hock, bernard
holaday, ruth
holmes, emily
hoppenjon, mary
hubler, mildred
husk, thelma
james, mary
jensen, stella
johnson, anna
johnson, thomas
jones, margaret
joy, evelyn
koetter, gertrude
kingsley, onetta
kiper, marselle
kleiber, bertha
knight, wayne
kolb, alice
kost, dan
krausgrill, vera
lamb, margaret
lamb, olive
larmore, lois
lewis, james
lewis, margaret
lindley, margaret
linnert, irma
longest, richard

luther, lois
maxwell, viola
mccallion, dorothea
mccandless, ethel
mcquire, ida mae
mcintosh, harry
mckown, alberta
mcmahel, wilma
mertz, roy
meyer, naomi
miller, hazel
miller, vincent
millican, robert
missi, gladys
missi, sidney
moffett, albert
moore, james
moreman, william
morris, bertha
morris, mary c.
morton, martha
mullings, katherine
munzer, milo
nance, georotha
neely, margaret
newhouse, yvonne
newton, harold
oakes, marvin
ollis, james
perry, elma
perry, james
plaiss, margaret
porter, kenneth
potts, richard
proctor, helen
quebbeman, helen
radcliff, catherine
rahner, billie
rainbolt, kathleen
ranicke, freida
ratcliff, gayle
read, mildred
reister, benjamin
richards, ruth
robinson, mary
rockenbach, elva
roth, edna mae
royse, martha
royse, rena
rusk, virginia
sheler, frances
siltz, stanley
sloan, anna
smith, fern
smith, irene
smith, jeannette
smith, walter
snyder, harold
starr, annie e.
staton, pearl
stein, deweese
steproe, pearl
sterrett, robert
stockton, dale
teives, elmer
thomas, paul
thompson, marianne
tribbey, robert
trudeaux, louis
turner, stewart
tush, chester
von allmen, edwin
wade, evelyn
waggoner, wilma
waltz, damon
webb, gladys
welch, thelma
whiteman, walter
whittinghill, alma
whittinghill, ivan
wilcox, paul
williams, dorothea
wilson, william
wininger, ilorene
wolfe, emmanuel
wolfe, robert
york, clay
zapp, john
zimmerman, thelma
zoeller, jerome

lizzies

asher, melvin
bailey, herman
barrows, celestine
baumann, alice
bettman, eva
blake, edward
blunk, earl
borgeding, helen
bowen, thomas
brashear, sarah mae
brown, arthur
burgess, ralph
caesar, herman
campbell, margaret
canfield, john
cory, walter
denison, fred
dorsey, jane
downs, roy
durbin, maurice
eberle, irma
eblesisor, margaret
eblesisor, martin
eicholz, kenneth
engleman, lee
fess, roger
flanigan, edith
fletcher, frances
flora, dorothy
friend, robert
gibbs, margaret
gilley, pauline
goodbub, martha
grose, marjorie
harris, lemuel
hartling, elizabeth
henson, pearl
herman, william
herthel, mayme
himmelheber, lorena
howison, ardell
jackson, bertha
jaegers, george
janes, alice
keelm, willard
kirk, helen
kist, ethyle
knipe, dorothy
koehler, bernard
koehler, margaret
kunzman, ruth
lambert, clark
lee, mary
levy, libby
lindeman, john
long, josephine
lopp, julia
lukemeier, william
mcculloch, mary
mcguire, violet
mcmahel, james
monihon, margaret
montague, geraldine
moore, emma mae
moore, louis
pagel, diana
paul, dorothy
pennington, george
phillips, maxine
pocker, violet
poutch, elizabeth
quakenbush, jack
quinn, charles
reeves, maxine
routh, leland
salyards, manly
saunders, edson
schaaf, judy
schmitt, edward
schulz, paul
schwender, julia
smith, dorothy
snapp, maggie
spencer, floyd
stocksdale, nellie
streeter, margaret
summers, sylva
tebault, paul
terry, elsie
turner, jane
ward, donald
walter, doris
whiteman, ida mae
woods, henry
wright, esther

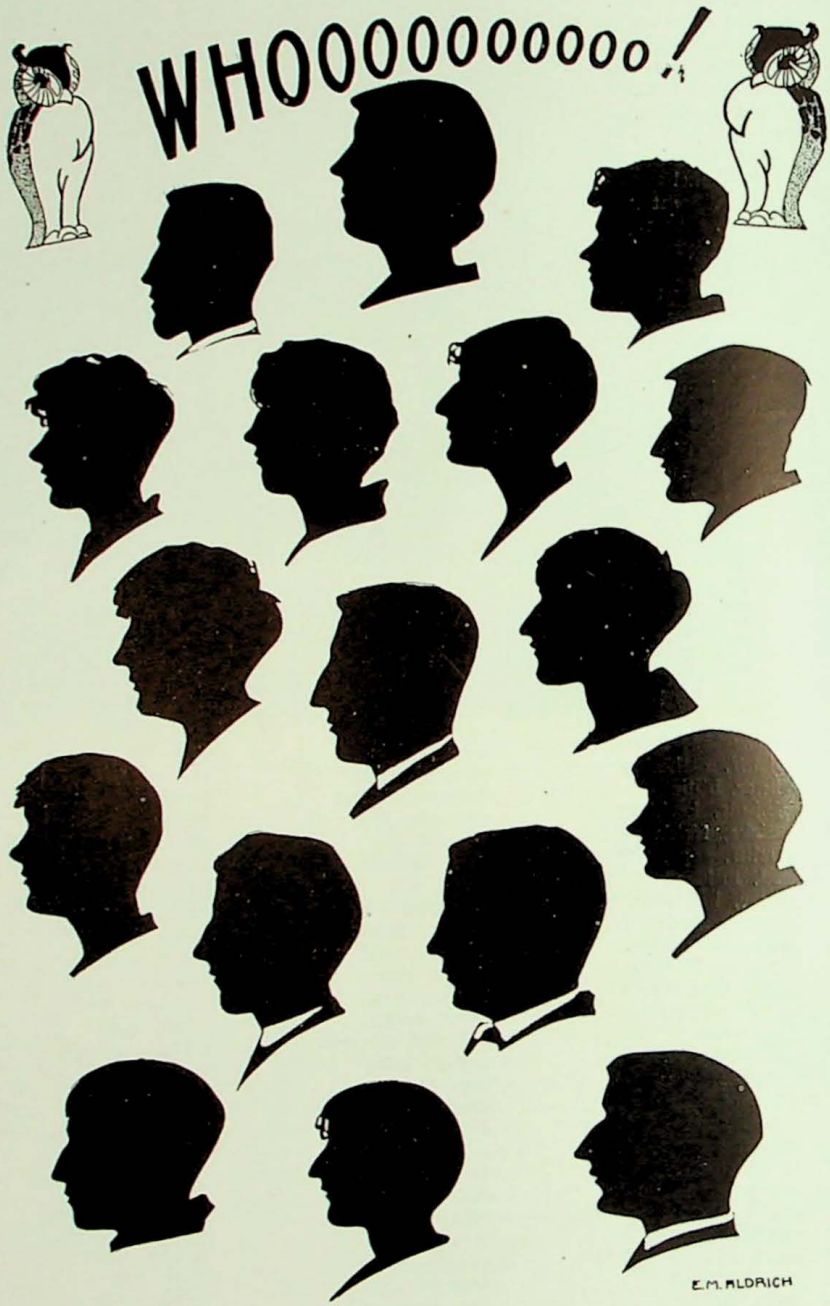
WHOOOOOOOOOO!
E.M. ALDRICH

SENIOR BLOTTER 1926

P. U. P. S.

When the Senior girls organized, on February 24th, they called themselves the P. U. P. S.

Since every dog must have its day, on the following Wednesday, each girl brought another pup to school, and marched out of assembly carrying it, and singing, "O Where, O Where Has My Little Dog Gone?"

The annual hike was a very enjoyable event. About sixty of the girls, with their critic and some of the other teachers, hiked out to Mr. Bert Kenny's cottage on the Old Vincennes Road, on May 10th.

After keeping the under-classmen in suspense for four months, these P. U. P. S. turned out to be

PEPPY, UNUSUAL, PROMISING SENIORS

Executive Board—Eleanor Binford, chairman; Esther Jackson; Mary Ruth Renn; Virginia Collins; Carmen Mertz.

Critic: Miss Wood.

T. A. C. K. S.

Max Kron, *President*
James Blythe, *Vice President*
Joe Deem, *Secretary-Treasurer*
Arthur Gribble, *Critic*

What could be sharper and more useful than T.A.C.K.S.? When into our new High School we stepped, clankety, clankety went the T.A.C.K.S. We did not have any uniforms; neither d.d we wear badges; but why need we these when we shine so brightly.

Our ma'n purposes for organizing were to promote brightness and sharpness. Thus far every member wears two heel plates fastened to his shoes with three T.A.C.K.S.

Some think we might be The All Checkered Knickerbocker Students.

Taking all cautions kind of slowly we form the loyal band of "The Almighty Collegiate Klan of Seniors."

BOOSTERS

Boosters

Dick Clark, *President*
Joe Binford, *Secretary and Treasurer*
Jane Potts, *Student Critic*
Leota Rusk, *Faculty Critic*

The Boosters Club which has always stood for good sportsmanship has had a very successful year. All the other clubs of the school entered into the spirit of pep by giving programs in assembly to arouse interest in the games. The membership has greatly outnumbered that of previous years and all members have been faithful in following their team to victory—and defeat. The loyal work of the officers has kept the club together and in good spirits.

Our football team was one of the four undefeated teams in the state; part of this was due to the pep and enthusiasm of the Boosters. Torch light parades on the nights before the games brought everyone from the houses to see what was going on. In this way our games were advertised and highly attended.

A brand new gym to start the basketball season off right! Although our team did not pile up many victories, the business end of the proposition came out victoriously. The Speakers and Wranglers had a stand at the gym and made three hundred dollars, with which they bought the electric scoreboard. The school made history this year by having the sectional and regional tournaments. This will probably not happen again for twenty-five years.

The dedication of our gym was the main event of the school year. The Boosters worked hard the whole week before the dedication game. We went to the business men of the city and asked them to decorate their places of business, and they responded readily to our request. We had programs printed to sell at the game. The students turned out one hundred per cent strong at this game, all displaying red and black, and yelling as only Boosters can yell. Mr. A. L. Trester, Czar of basketball in Indiana, delivered the dedicatory address. He complimented us very highly on our good sportsmanship.

To close our successful year, the school for the first time boosted the baseball and track teams.

The Boosters of 1928 want to thank the alumni for their splendid co-operation and wish the Boosters of coming years the greatest success, always keeping in mind our motto: Good Sportsmanship.

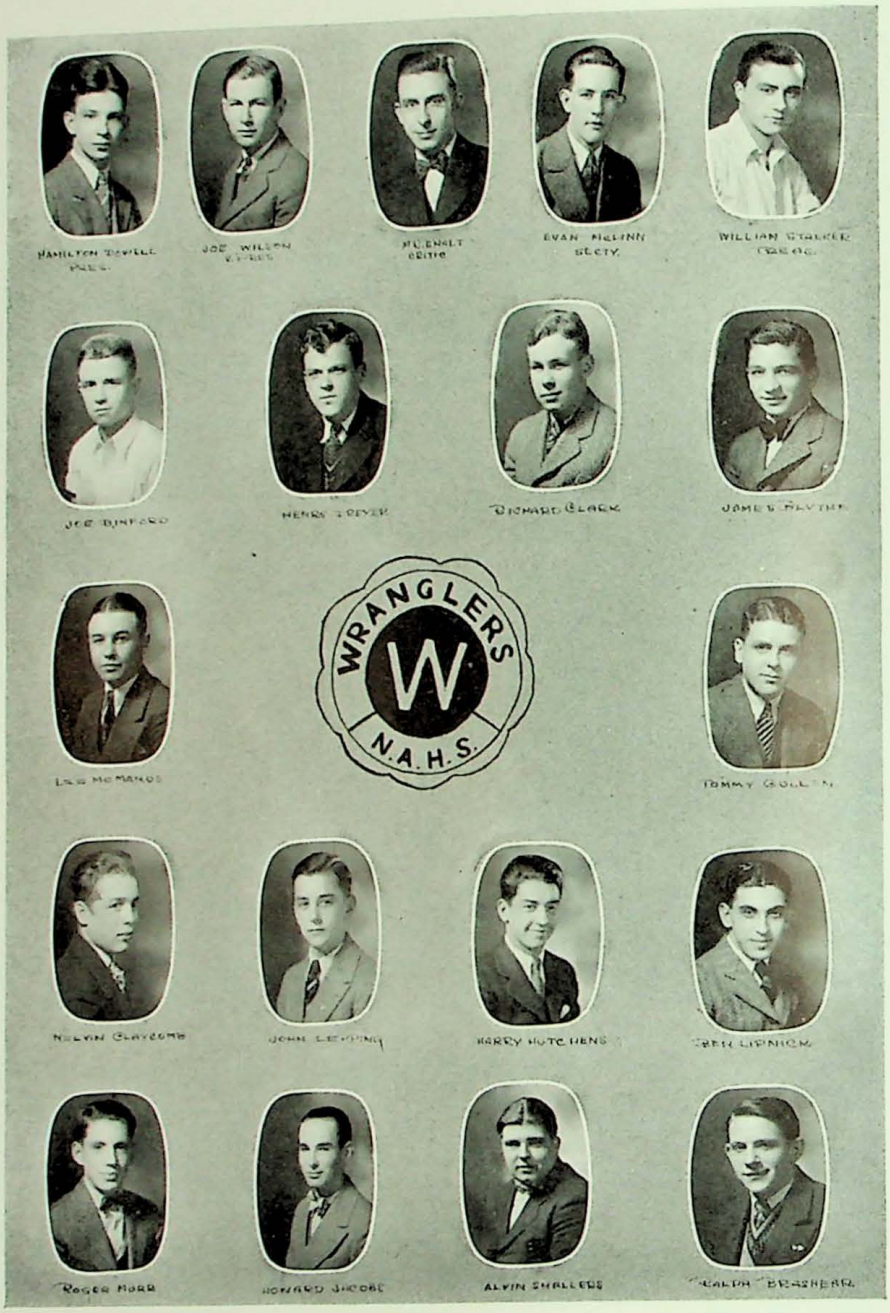
WRANGLERS
W
N.A.H.S.

Wrangler Banquet

The Wranglers

Besides making an effort to promote the main purpose of the club, i. e., interest in public speaking, the Wranglers have tried to be useful this year in other ways.

With the assistance of the Speakers, the club conducted the refreshment stand at the basketball games and with the proceeds bought the electric score board for the new gymnasium. Among the assembly programs sponsored by the club were Dr. Murr's address on Lincoln, "School Days" pep rally, a saxophone sextette program, the Wrangler-Speaker Christmas play, and a Wrangler-Speaker debate.

The banquet this year with its setting "In the Air" was one of the most novel and elaborate ever given by the club.

SENIOR BLOTTER
1926
ESTHER JACKSON
PRESIDENT
ELEANOR HOPKINS
VICE-PRESIDENT
MILDRED
EDITOR
CARMEN MEETZ
TREASURER
JOAN HOULEN
STUDENT COUNCIL
GLADYS GREEN
SECRETARY
JANE POTTS
DOROTHY CHALKLEY
CATHERINE CHENEY
MARTHA DAVIS
VIRGINIA COLLINS
PAULINE BUCHANAN
KATHLEEN BRONSON
ELIZABETH BOSTER
SPEAKERS
S
NAHS
FLORENCE HOLPP
VIRGINIA DEAL
LUCILLE KELLER
MARGARET MOORE
MAE LOIS WILCOX
LUCADA HOLLINS
CHARLOTTE ALEXANDER
GENEVRA ELLIOTT
CATHERINE BALL
ALICE QUINN
JUDE KENNEY
MARY STEIN
LOUISE VAN METT
MILDRED MOSS
EVELYN ALDRICH
WILMA HARTLING
HARRIET MAIN
KATHRYN DAVY

The Speakers

OFFICERS

Esther Jackson, *President '27½, '28*
Eleanor Binford, *Vice President '27½, '28*
Gladys Green, *Secretary '27½, '28*
Carmen Mertz, *Treasurer '27½, '28*
Dorothy Shacklett, *Student Critic '27½*
Joan Hoglen, *Student Critic '28*
Miss Day, *Faculty Critic*

The ideals of the Speaker Club are Love, Loyalty, and Charity. It has striven hard to live up to these ideals this year.

ACTIVITIES

In connection with the Lincoln Memorial Campaign in Indiana, oratorical contests were held throughout the state. Several Speakers entered, but one, Alice Quinn, was more fortunate than the rest. For participating in the contests, she received a medal for herself and a bronze plaque of Lincoln for the school.

On November 24th, at the annual Thanksgiving Day Dinner, the girls fed and entertained two hundred and twenty-five poor children, making it really a day of thanksgiving.

The Speakers accepted the challenge of the Wranglers for an assembly debate, on December 8th, the resolution being, "that women are inferior to men." The Speakers, of course, chose the negative side. Both teams debated so well that the judges were unable to reach a decision, so voted it a tie.

Time turned backward in its flight and the Speakers romped and frolicked through a "kid party" at the home of Esther Jackson, on December 21st.

On the last day of school before Christmas holidays, the Speakers and Wranglers gave a play in assembly entitled, "The Van Dorns' Merry Christmas." After the play inexpensive gifts from the tree, were distributed to prominent members of each class.

Our new high school was nearing completion and we were anxious to do something for it. We gladly joined the Wranglers and started working to purchase an electric score-board, costing $297.50, for our new "gym". The two clubs accomplished this by selling refreshments at the Sectional and Regional Tournaments, and all other games. Everyone worked hard, and by the end of the basketball season, the scoreboard was our very own.

We were ready to move; the new high school in all its glory was waiting for us. In the last assembly at our Sixth and Spring Street School, the Speakers, in a very effective "Farewell Program", bade goodbye to the old school.

The annual Speaker Dinner was held on April 7th, in our new school. The cafeteria was transformed into an old-fashioned garden fenced with rose-covered lattice work, and the entrance was through a large rustic gate with wisteria twined on it. Peach trees blossomed in every corner, and ivory and green tapers, banked with ferns and jonquils were on every table. Esther Jackson was toastmistress, while Eleanor Binford, Carmen Mertz, Juel Kenney, Kathleen Shrader, and Genevra Elliott gave toasts. Mary Stein sang a solo and two Freshmen gracefully danced a minuet.

April 24th was "inspection day" for the new school. Everyone was invited to come at any time during the day, inspect the new school, and see us at work. The Speakers were the Reception Committee. Every visitor was cordially received and conducted about the building by one of the girls.

For the Seniors' last assembly, May 17th, the Speakers had Harry Brown and Earl Edwards to entertain us. These two young men are among the most popular entertainers of the three Falls Cities. They made the last assembly very enjoyable.

Just to end the year right, the Speakers planned to spend the week following the close of school at Camp Jo, near Sellersburg.

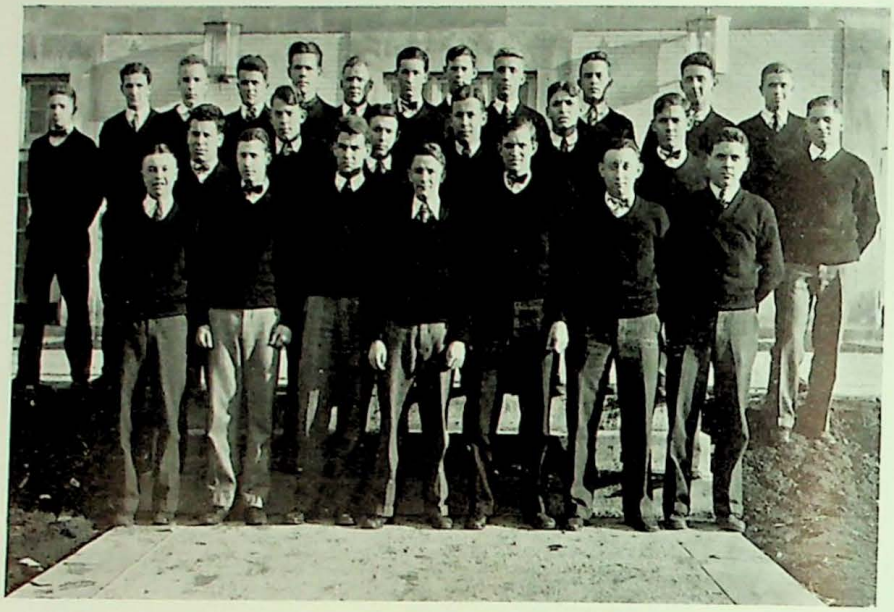

"N" Club

Organized March 3, 1924.

Joseph Deem, *President*
Leonard Miller, *Vice-President*
Max Kron, *Secretary-Treasurer*
John J. Kraemer, *Critic*

First Row: Hock, McIntosh, Wolford, McCandless, Moreman, Stocksdale, Kron, Deem, Friend, Binford.

Second Row: Eblesisor, Miller, Michell, Burch, Clark, Duggins, Penick, Blythe.

Third Row: McManus, Meyer, Goss, Hobson, Peters, Speth, Cullen, Coach Kraemer, Assistant Coach Gelbach.

The purpose of this organization is to promote athletics in New Albany High School; to maintain high standards of sportsmanship, morals, and student activity; and to encourage all movements with these things in view.

The requirement for membership to this club is that a student must have earned his letter in some branch of athletics.

EARL STUDYING
YES WE ARE COLLEGIATE
YEA! TEAM
WHOS WONDERFUL
HOBBY HORSE
WORRIED?
I WONT LOOK
OUR RED HEADED PAPA
VERY THOUGATFUL
CRIP
KEEP AN EYE ON THESE GUYS
BASKETBALL, FOOTBALL + TRACK
CLUB
WELL! WELL! WELL!
C.R.

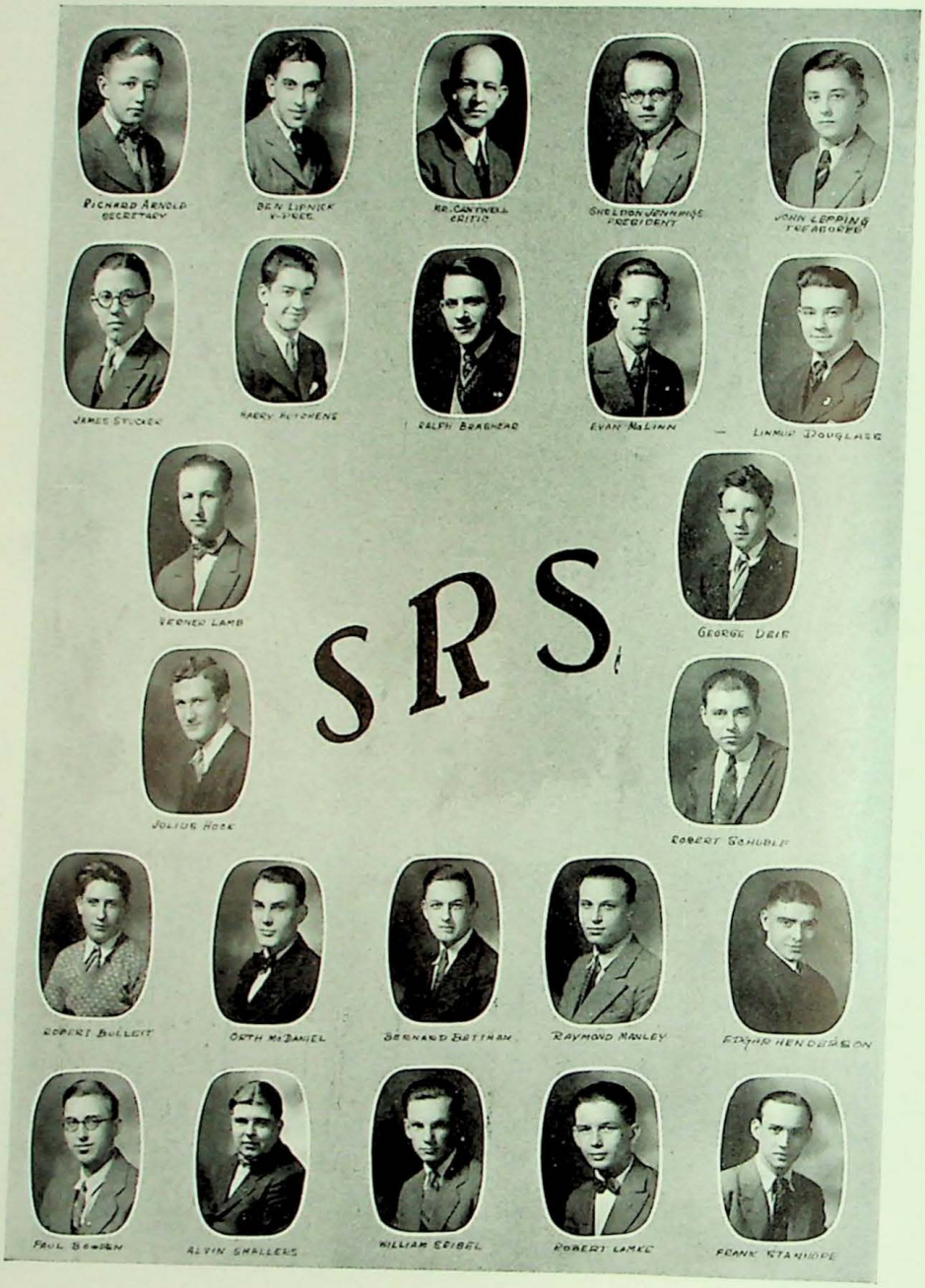
RICHARD ARNOLD
SECRETARY
BEN LIPNICK
V-PRES.
MR. CANTWELL
CRITIC
SHELDON JENNINGS
PRESIDENT
JOHN LEPPING
TREASURER
JAMES STUCKER
HARRY RUTHENS
RALPH BOREHEAD
EVAN McLINN
LINNIE DOUGLASS
VERNER LAMB
SRS
GEORGE DEIS
JULIUS HOOK
ROBERT SCHUBLE
ROBERT BULLEIT
ORTH McDANIEL
BERNARD BETTMAN
RAYMOND MANLEY
EDGAR HENDERSON
PAUL BOWEN
ALVIN SHALLERS
WILLIAM ERIBEL
ROBERT LAMB
FRANK STANHOPE

Scientific Research Society

(S. R. S.)

Founded in 1920.

Mr. J. S. Cantwell, *Critic*
Sheldon Jennings, *President*
Ben Lipnik, *Vice President*
Richard Arnold, *Secretary*
John Lepping, *Treasurer*

PURPOSE

To promote an interest in science.

ACTIVITIES

Regular meetings were held each week in our critic's room. At these meetings talks were given on subjects of scientific interest, followed by discussion.

With the help of our critic, Mr. Cantwell, our party, which was in the nature of a banquet, was a huge social success.

Commercial Club

DISTRICT COMMERCIAL CONTEST

Students of the Commercial Department participated in the District Commercial Contest at Madison on Saturday, April 21, 1928, and scored victories in each of the three events entered.

The entries and their ratings follow:

Beginning Shorthand Team, First Place: Mae Markert, first individual award; Gertrude Weller, third individual award; Lois Hedges.

Novice A Typing Team, First Place: Carmen Mertz, first individual award; Gertrude Weller, second individual award; Margaret Morris.

Bookkeeping Team, Second Place: William Dickman, first individual award; Bernard Bettman; Helen Terry.

Seven-Up

The purpose of the Seven-Up is to establish an annual scholarship. The past year besides giving the scholarship the club gave $25.00 to help purchase an electric score-board and gave $75.00 to a fund to send the Commercial team to the State Contest.

The club wishes to take this opportunity to thank the students for their patronage, and to tell them that they are hoping to serve them in the future.

La Societe Francaise

Katherine Bowling, *President*
Elizabeth Bosier, *Vice-President*
Lucile Keller, *Secretary*
Florence Losson, *Treasurer*
Miss Florence Day, *Critic*

MEMBERS

Evelyn Aldrich
Imelda Alstott
Clarice Applegate
Catherine Ball
Mary Belviy
Eleanor Binford
Ralph Brasher
Catherine Cheney
Virginia Collins
Agnes Courte
Virginia Deal
Dorothy Dean
Leona Edwards
Celine Harris
Joan Hoglen
Kathryn Howison
Esther Jackson
LaVerne Johnson
Lucile Kamer
Juel Kenney
Elizabeth Knipe
Dorothy Lapping
Helen Matthews
Rose Mazey
Evan McLinn
Martha McNamara
Lusada Mullings
Violet Oster
Marguerite Orme
Irene Perry
June Phillips
Jane Potts
Freda Quinn
Wilhelmina Roth
Kathryn Rady
Margaret Siltz
Dorothy Shacklett
Margaret Smith
Mary Stein
Iva Stone
Edna Taylor
Pearl Thorn
Louise Van Pelt
Florence Wolfe
Virginia Zeller

Sodalitas Latina

Kathleen Shrader, *Consul* '27½, '28
Thatcher Carr, *Consul* '27½
Gladys Green, *Consul* '28
Carmen Mertz, *Censor* '27½, '28
Margaret Morris, *Quaestor* '27½, '28
Mrs. Pritz and Miss Payne, *Critics*

Ralph Brasher
Dorothy Dean
Celine Harris
Mary Louise Hull
Lucille Kamer
Wilda Landis
Maxine Lane
John Lepping
Evan McLinn
Irene Perry
Kathryn Rady
Mary Ruth Renn
Wilhelmina Roth
Bruce Ulsh
Louise Van Pelt
Alma Zoeller

Mixed Glee Club

"Music is the universal language of mankind."—*Longfellow.*

The Mixed Glee Club was established in the fall of 1925, with Mrs. Stokes as director, for the opportunity of joyous singing. Some charter members still remain with us. It has been a pleasure and a benefit to practice three and four part choruses, and a satisfaction to render them at various public gatherings. This club has been conspicuous for its representation in the various operetta casts and choruses.

Ralph Brasher, *President*
Elsa Flock, *Secretary and Treasurer*

Ruth Vaser
Catherine Moss
Celine Harris
Kathryn Rady
Jane Hoglen
Mary Mason Miller
Mildred Bettman
Ida Mae McCulloch
James Buchanan
George Sigmon
Carl Weber
Roy Downs

Thelma Durbin
Dorothy Dean
Maxine Lane
Elizabeth Gibbs
Bernice Russell
Maxine Reeves
Jane Dorsey
Tilford Largent
Nelvin Claycomb
Lyle McSpaddin
David Feiock
Simon Schaeffer

Bel Canto Glee Club

"God is its author, and not man; He laid
The keynote of all harmonies; He planned
All perfect combinations, and He made
Us so that we could hear and understand."

Elizabeth Shine, *President*
Virginia Collins, *Secretary and Treasurer*

Margaret Dieckman
Irma Utrecht
Bernadine Marsh
Hazel Goldsmith
Mary Ruth Renn
Madelle Wright
Evelyn Aldridge
Margaret Morris
Dorothy Trautman
Camilla Goodbub
Dorothy Hoffman
Lucile Hennies
Dora Ritter
Elizabeth Gadient
Helen Royse
Catherine Cheney
Freda Zimmerman
Esther Jackson
Jane Potts
Clara Lee Montgomery
Frances Sharp
Gail Kenny
Esther Schmitt
Julia Groh

Art Club

Jane Hall, *President*
Eleanor Binford, *Vice President*
John Lepping, *Secretary*
Elizabeth Knipe, *Treasurer*

Irene Perry
Carmen Mertz
Catherine Ball
Dorothy Shacklett
Charlotte Alexander
Joan Hoglen
Margaret Smith
Martha Jane Welch
Mary Louise Hull
Thelma Durbin

Nellie Wright
Margaret Welch
Simon Schaefer
Robert Townsend
Leland McCandless
Orville Carroll
James Guilfoyle
Ray Barrett
Margaret Spatig

Band

Orchestra

Audubon Club

Motto: Cognoscite et aves conservite

OFFICERS

Stillman Knight, *Hiking Captain*
Elizabeth Poutch, *Hiking Captain*
George Jaegers, *Hiking Captain*
Mr. Willer, *Critic*

Elmo Morris, *President*
Helen Borgeding, *Vice President*
Edith Flanigan, *Secretary*
Alice Janes, *Treasurer*

MEMBERS

Eva Bettman
Thomas Bowen
Allen Brown
Herman Caesar
Frank Carroll
Dorothy Connell
John Coombs
Walter Cory
Walter Davis
Margaret Eblesisor
Irma Eberle
Roger Fess
Frances Fletcher
Dorothy Flora
Margaret Gibbs

Pauline Gilley
Hazel Goldsmith
Martha Goodbub
Marjorie Grose
Lemuel Harris
William Hermann
Maurice Hinds
Lorena Himmelheber
Ardell Howison
Amy House
Bertha Jackson
Raymond Jenks
Dorothy Knipe
Helen Kirk
Bernard Koehler

Margaret Koehler
Clark Lambert
Dorothy Lapping
Libbey Levy
Julia Lopp
Hugh McCandless
Mary McCulloch
Violet McGuire
Margaret Monihon
Geraldine Montague
Emma Mae Moore
Louis Moore
Roy Mertz
Dorothy Paul
George Pennington

Maxine Phillips
Violet Pocker
Elmer Potts
Forest Robinson
Manley Salyards
Judy Schaaf
Edward Schmitt
Paul Schulz
Katherine Scott
Dorothy Smith
Nellie Stocksdale
Elsie Terry
Donald Ward
Ida Mae Whiteman

HONORARY MEMBERS

Mrs. Jane Russell Stokes
Miss Edna Watson

Falling Run Anthology

CAROLYN BAREFORD
Alas! Here I lie.
I got married, and learning that
My husband admired slender women,
I lived on orange juice
Till it failed to sustain me.

ROBERT CLAYTON
My greatest ambition was to become a soldier.
I joined the army, and we sailed for Europe.
I was shot hunting for eggs
In machine gun nests.

LUCILE KELLER
My husband objected to my using his razor for a can opener.
The brute struck me with a croquet mallet.

LINMUR DOUGLAS
I was racing down the road in my old Dodge Touring.
I was neck and neck with the Limited.
We tied at the crossing.

EVAN McLINN
I was of Scotch descent.
A series of tag days lasted for two whole weeks.
Afraid to go out,
I died of starvation.

VERNER LAMB
The summer night was bewitching.
In a hammock, my girl and I.
Romance called.
I died of painter's colic.

KATHERINE BOWLING
I heard that horse shoes bring good luck.
I started on a search.
I found one, but I must have tickled his hoof.

HENRY DREYER
I had a burning aspiration
To be a street cleaner.
But I failed to pass the intelligence test
Required to be one.
Disappointed, I pined away.

HUGH McCANDLESS
I lived in the West.
We had a wild broncho.
I had heard of Paul Revere.
My race is run.

LOUIS PFEFFER
I saw this man get rich.
I saw that man get rich.
I thought I'd try.
I used one too many cakes of yeast.

LUCILLE HENNIES
I wished to be thin.
I went to a beauty shop to take a steam bath.
The beauty specialist had a sweetheart.
I am thin and cold.

ALMA BEAL
I wanted to be a flapper.
I had my hair bobbed, my nails manicured,
My eyebrows arched.
But alas, I was thwarted.
I was smothered by a mud pack.

EVELYN KAHOE
I'm here because I'm here.
I have no place else to go.

RAYMOND MEYER
May all who read take warning.
Beware of church weddings.
On my way down the aisle, tripping on my shoestrings,
I fell, striking my head against the arm of Deacon Zenor's pew.
I never reached the altar.

NELVIN CLAYCOMB
I died nobly at my post,
Defending the stand against the onrushing crowd at the game.
As I was being slowly crushed to death,
I waved an "Oh Henry" above my head
And gasped "All for the score-board."

HELEN MATTHEWS
One day I went blackberrying.
I was tickled to death.
And the chiggers were too.

ELIZABETH BOSIER
My ambition was to play Juliet.
The night of my first performance,
I leaned over the rail to touch Romeo's hair.
The rail wasn't strong enough.
The world lost a great actress.

HARRIET MAIN
I believed that the moon could be reached,
And I tried to do it on a rocket.
I was coming to earth above White Cloud,
When an angry farmer shot me for a hawk.

LAVERNE ENDICOTT
I was on a subway train.
It was warm and so I raised a window.
Someone yelled "Look out."
I did.

RICHARD ARNOLD
I was spinning along on my bicycle.
At the top of Mooresville Hill, I met a cow.
The cow and I went through the Pearly Gate together.

EVELYN BLACKISTON
I who lie under this green mound
Mistook a Roman candle for a wiener.

ROSCOE SHELTON
After graduating, I decided to be a movie shiek.
But I spent my life trying to earn money
To get to Hollywood.

Falling Run Anthology

MARTHA WELCH
I was the High School wit.
Later, on the stage, my wise-cracks
brought me fame and fortune.
But I died of a broken heart:
My husband had no sense of humor.

TOM CULLEN
My name used to be in the papers daily
As having played somewhere.
Now here I am in Falling Run Cemetery.
No one cares now where I played.

MARTHA CLIPP
One night in my beauty shop,
I lighted a match to look for the leaking
gas.
The world is now bereft of my daintiness
and jabbering.

CARMEN MERTZ
After proving women were superior to
men
At the New Albany High School,
I proved it again in 1935 by beating
Four men in the race for governorship.
Now I go to prove it to St. Peter.

LEONARD MILLER
I bought every hair dressing I saw ad-
vertised,
But not one of them had any effect.
I died of sunstroke.

CLARA LEE MONTGOMERY
I tried to reach heaven by air plane.
Alack! Now I am six feet
Farther from the Land of the Blessed.

ELIZABETH STERRETT
I joined the "Dorothy Reeve's Musical
Stock Co."
I stumped my toe and took a fatal fall
into the bass fiddle,
While doing the Varsity Drag.

MARTHA BARNES
I got monograms from every school in the
three fall cities.
And died under the name of "The Walk-
ing Alphabet."

AGNES COURTE
Up—up—up—down—down—down
From class to class in the new school I
went.
The day after commencement, I died of
an acute case of charley horse.

MINNA BENSINGER
I now realize that two can't live as cheap
as one.
I died of starvation.

ELEANOR BINFORD
I got muddled up.
I saw one creditor as I was crossing the
street.
I started back, saw another on the other
side.
I stopped. The machine didn't.

RALPH CONNER
Here I lie, deep in my grave.
I was talked to death by my wife.

BEN LIPNIK
I became the leader of a brass band.
One day while leading my "Tin Pan
Parade down Spring Street,
The Ekin Avenue car ran wild.

EVELYN ALDRICH
I was the joy and pride of the family.
I attended three different art schools.
I was able to draw everything but a
salary,
And died in a cobwebby garret.

WILLIAM HALE
I would have died another Sir Galahad.
But a female with hair like flax and a
cupid's bow
Led me trembling to the altar.

JOE DEEM
I was a star in the high school,
My name always in the head lines;
But, alas, after that commencement night,
I had to die to get a write-up.

JANE POTTS
Here lie the bones of me, Jane Potts.
I talked continually, incessantly, unin-
termittently.
I died of perpetual motion.

HERBERT MILLER
I broke my back,
Reaching for the inkwell
In the bookkeeping room.

ANN BRAZIL
Here I lie, cold and still.
I stepped in a man-hole
While reading a safety poster.

AMY KING
I took a correspondence course in physical
culture.
One night after practicing a new twist,
I stayed in a knot, and died
In the shape of a pretzel.

ORPHA TYLER
I was a quiet little girl in school.
I always liked to sew.
One day I took a stitch in my side.
The doctors had a ripping time.

MARVIN WOLFORD
Those afraid to lie with me, smoke "Old
Golds"
Not a coff-in a carload.

ELSIE GARMAN
I won Olympic diving honors,
And then fell out of bed one night and
broke my neck.

PAULINE BUCHANAN
I forgot, and walked across Spring Street
without stooping.
My head touched the trolley wire
And my feet touched the rail.

Falling Run Anthology

VIRGINIA COLLINS
My song is ended.

VIRGINIA DEAL
Not being able to swim,
I tried to keep afloat on ivory soap.
The soap dissolved.

GERTRUDE BUSCH
My soul's desire was to die honorably;
But alas! I was run down by a Ford.

VIRGINIA ZELLER
I was a clerk in the dress department
Till I told a 269 pound woman
To go to the Tent and Awning Co.
For a dress.

LILLIE McDONALD
I was baking an angel-food cake.
The stove blew up.
Now I'm baking devils' food.

LEE McMANUS
I was the star of the Olympic team,
The world's champion hurdler.
I broke my back stepping over an ant hill.

RUTH DONAHUE
My heart failed me
When I fell off that cliff.
I always suffered with nightmares
After eating onions and ice cream.

MILDRED MOSS
I burned with ambition, with aspirations,
But penury repressed my noble race.
I spent my life putting holes in doughnuts.

CATHERINE CHENEY
I sat down on my false teeth
And died of hydrophobia.

GLADYS GREEN
Hear ye! hear ye! fellow vegetarians,
I took the advice of my physicians
And eliminated beef, pork, fish and fowl
From my diet.
But my course was not vigorous enough.
I died from eating animal crackers.

EDITH OUEBBEMAN
May Markert dared me to jump off
The new high school building
With an umbrella.
I took the dare.

MARTHA McNAMARA
I was an officer in the Salvation Army.
I died in service.
I burst a blood vessel,
Singing hymns one Saturday night.

EVELYN ROWE
I was nervous anyhow and
He sat back of me
Chewing and popping gum like a rock-crusher,
I beat him to death with my umbrella.
I was hanged for murder.

RALPH BRASHER
I took the prize in all the baby shows.
Every organ in me was sound and healthy.
My ancestors all lived to a ripe old age.
But, alack! I died of curiosity
Trying to read what I had written.

THELMA MOON
I was the first woman to jump off the
Leaning Tower of Pisa.
I jumped from the wrong side.

CHESTER MEYER
I was playing Santa Claus for the children when
My wife built a fire in the fireplace.

SHIRLEY ZENOR
I was the one who wrote all these verses.
Here rests what was left after I was detected.

MARY RUTH RENN
I had conquered solid geometry,
I was a wizard in physics.
But died a lunatic
After trying to work the combination of
Locker one hundred and forty-seven.

ROMAINE WILLIAMS
My hair was long enough to put up.
I wrung my neck trying to see
What it looked like in the back.

FRED MICHELL
I, "The Human Fly", known on two continents,
Broke my neck when I slipped off the sidewalk.

MILDRED JOHNSON
One night as I was grinding the giblets
For the Saturday rush,
I became dizzy and fell in the grinder.
I was sold the next day at 20c a pound.

IVA STONE
I was a missionary in darkest Africa.
While I was teaching my class to sing
"The Table Is Spread",
A band of cannibals surprised us
And devoured me and my hymn book.

MYERS MURPHY
I now know that I should not
Have taken my red flannels off before Easter.

LLOYD LEMMON
I was telling of my experience
In killing a man-eating lion,
When a ferocious mouse
Ran up my pants-leg and scared me to death.

NELLIE WRIGHT
I was a statistician.
I almost wept with joy on finding
That New York had the largest population.
Later I was crushed on a crowded subway.

Falling Run Anthology

SHIRLEY BOVINET
I took Professor Stretch's daily dozen
Until I was seven feet five.
I hung myself on a clothes line in the dark
one night.

FLORENCE LOSSON
My ambition was to swim the Atlantic
Ocean.
I tried, and was within one-half mile of
the Scandinavian shore.
When a shark punctured my waterwing.

LEOLA WOOD
Bookkeeping was my favorite study.
I was improving rapidly.
I suppose I over-studied.
The school sent me to Madison.

ROBERT LAMKE
I was leaning over tying my shoe string.
She struck me on the back.
I cut my throat on the crease of my
trousers.

MARGARET WELCH
I was the writer of the "How to Succeed"
column
For the Evening News,
But could not make a living
And was forced to exterminate myself.

JO GIBBS
I was out for football.
Mr. Gelbach told me to tackle the dummy.
I grabbed the coach around the ankles.

MAX KRON
We were having football scrimmage.
They told me to "Kick Off".

ESTHER JACKSON
The squawk of a chicken.
A farmer in his night shirt.
Me full of buck-shot.

CELINE HARRIS
My first period class was in the study hall,
My second in Sewing,
My third in the music room.
I died of athletic heart.

LUCILLE HAYES
I leaned over the drinking fountain.
I pushed the button.
I died of pneumonia from the drenching
I got.

DOROTHY SHACKLETT
I came to a bridge on the road
And pulled over to let it pass.

FLORENCE WOLFE
I had just traded in my horse and buggy
On a new gas-buggy.
As I neared a railroad, I yelled "Whoa".

MAURICE EICHOLZ
I was a sailing Romeo.
I had a girl in every port.
I died of the writer's cramp.

MARGARET MORRIS
I was so intellectual
I contracted Bright's disease, and died.

BOB McINTOSH
It was my first time away from home.
We went to the State Tourney
In Bozo Moreman's Overland Touring.
The engine blew up at Sellersburg.

JAMES BLYTHE
I, James Blythe, lie under this grassy
blanket.
I was a proud athlete.
Women chased after me all my life.
But now I'm safe from the crowd.

PAUL BOWDEN
I'd have been as great as Mark Twain,
But for my fatal charm.
Xanthippe Smith, the rich widow, wooed
me.
I married her and fed her eight children.
Then I had no time to write. It was all
over.
I died of pneumonia after doing the fam-
ily washing.

MAE LOIS WILCOX
I, who lie in this wooden kimona,
Was the fat lady of a circus.
They forced me to eat
One too many custard pies.

JACK DeVORE
Because of my ability to argue, I became
a Congressman.
I choked to death trying to get the last
word
Over a feminine opponent.

WILDA LANDIS
I was the photographer for the New York
Sun.
One day as I was taking the picture of
Miss America,
A fly settled on her nose.
It looked like a wart.
She was brawnier than I.

BERNARD LOEBIG
One night when I was singing
At the Firemen's Benefit,
Someone yelled "Gimme a gun."
They gave him the gun.

LILLIAN SARLES
I tried "Reducing in Ten Lessons."
I practiced in my sleep.
While rolling, I came to the head of the
stairs.

LAURA JEAN LIBBEY
I tried horseback riding.
Three frisky P. U. P. S. frightened my
horse.
I looked like a scarecrow on the barbed
wire fence
When the coroner arrived.

Falling Run Anthology

PALMER BEERS
I ate a piece of a cake my wife baked.
Then I went in swimming and sank.

SLOAN MARSH
I was the guy with a great big mouth.
I used it at all the games.
I chocked to death on a hat and coat
That somebody dropped from the balcony.

ALBERTA GREEN
They had a camera pointed at me.
Someone yelled, "Shoot!"
I haven't yet been able to decide whether
They shot or I died of fright.

THELMA SHELTON
We met. Here I lie no longer troubled by traffic regulations.

HELEN TERRY
My desire was to be a famous ghost story writer.
I never quite finished my first ghost story, however.
My gruesome ghost scared me to death.

CAROLYN BUSSEY
I who lie beneath this sod quite forgotten,
In N. A. H. S. was renowned for my drawing.
After giving twenty years of my life to art,
I caught my foot in my easel and fell down the attic stairs.

CECIL BURCH
I made my keep as a vaudeville performer
I opened handcuffs and locks and solved insolvable puzzles.
I died insane after trying to take the pins out of a new shirt.

KATHRYN RADY
Lindberg was my hero.
I took off at Johnson's Field near Daisy Lane.
And landed nose-dive fashion in the Dye Waters.

CHARLES LARMORE
I was coaxed to do it; it was against my will;
I'll never forgive myself; I didnt want to marry.
She was a large, athletic woman with red hair and big feet.
I died of a broken heart and other injuries.

RICHARD LEWIS
I had always worried about dying.
I felt sorry for the grave diggers.
I had to buy a family lot
And have my grave dug diagonally across.

DOROTHY JACKSON
My motto was "stop when the whistle blows".
I was washing windows outside on the twenty-fourth floor.
The whistle blew.
I let loose.

RICHARD CLARK
In the movies I was a daredevil.
I dived off cliffs and fell head long
From skyscrapers.
I was killed.
When the street car strap to which I was holding broke.

HELEN LEPTIC
I was a great traveler.
While walking through the streets of Madrid,
I carried a red parasol.

MARGARET SPATIG
For many years I was a bareback rider
And known throughout the country.
I met my death when
I fell off a merry-go-round.

KENNETH GRAVES
I was a sword swallower.
My reputation came to a miserable end
While eating peas with my knife.

JAMES STUCKER
As a detective I was eclipsed only by the great Sherlock Holmes.
I ferreted out many crimes of murder and theft.
I met my end from fracture of the skull.
Tracking a collar button under the bureau.

MAY MARKERT
My ambition was to travel
And to taste French foods.
I realized the ambition.
I died from eating paris green.

KATHERINE SCOTT
I almost wrote a novel.
I had still two chapters to write when
I drowned myself in tears over
The tragic love affairs of my heroine.

ALMA GRAYBROOK
I decided to make my fortune on a farm
By raising first-class mushrooms.
Moral: "Never sample your own products."

LEONA GEISER
I worked in a match factory.
My clothes were always filled with phosphorus.
One night while walking home in the dark,
I was mistaken for the "Chief of the Fallen Angels".
And shot by a superstitious negro.

EARL FRIEND
I starred in every sport in school.
At the age of tweny-three, I was a tough guy; but
I over-exerted myself playing tiddlewinks

SADIE RUNDELS
I struggled hard, but I could not master the "Jew's Hop."
I slid into eternity.

You little freshies of the year
That poorly satisfy our eyes
More by your number, we do fear,
Than by your wisdom wise,
What are you when Soph'mores rise?

You peppy Sophs, who excel in yells
That are so cheerful and so gay,
Conspiring against assembly bells
With your yea! Yea! YEA! What's your praise
When the Juniors their voice shall raise?

You Juniors, who have grown so tall,
Who side by side with Seniors roam
And proudly strut around the hall
As if the school were all your own,
What are you when Seniors are shown?

So when the Seniors shall be seen
In form and beauty of their mind,
By virtue first, then choice, our theme,
Tell me if they were not designed
The eclipse and glory of their kind?

—*Jean Deal.*

The friends and classmates we have known so long
Are leaving us for life in other spheres.
We, who remain, are truly wishing that
Success will crown their work through future years.

They leave behind them acts of brawn and brain,
Fond memories will linger in our hearts
Of deeds well done, of honors taken here
As they, each one, have played their little parts.

So hail to the class of '28!
To the Seniors who are leaving us now,
To you who we hope will conquer the world,
The class of '29 makes its bow.

—*Lois Hedges.*

HAIL AND FAREWELL

Hail and farewell! dear friends and school,
Towards the shelf we're hastening on.
We trust your ardour ne'er will cool
And that you'll carry on.

—*Mildred Moss.*

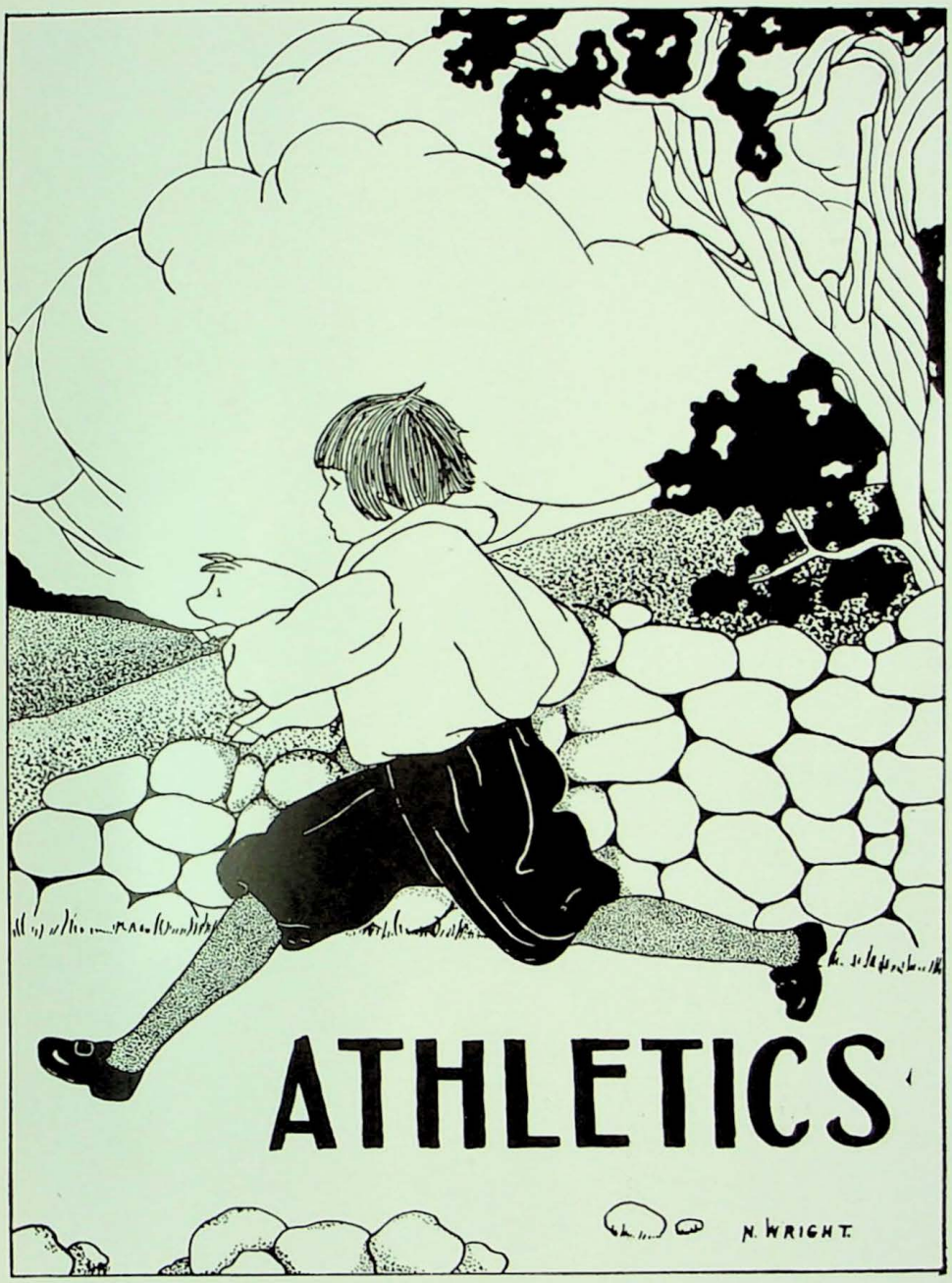
ATHLETICS
N. WRIGHT

ATHLETIC STAFF

MR. KRAEMER
ATHLETIC DIRECTOR & COACH

MR. GELBACH
ASSISTANT COACH

MR. GRIBBLE
FACULTY MGR. & ASST. COACH

MR. THRO
ASST. FACULTY MGR.

MR. CUSTIS
ASST. FACULTY MGR.

"EGG" LANDIS - STUDENT MANAGER.

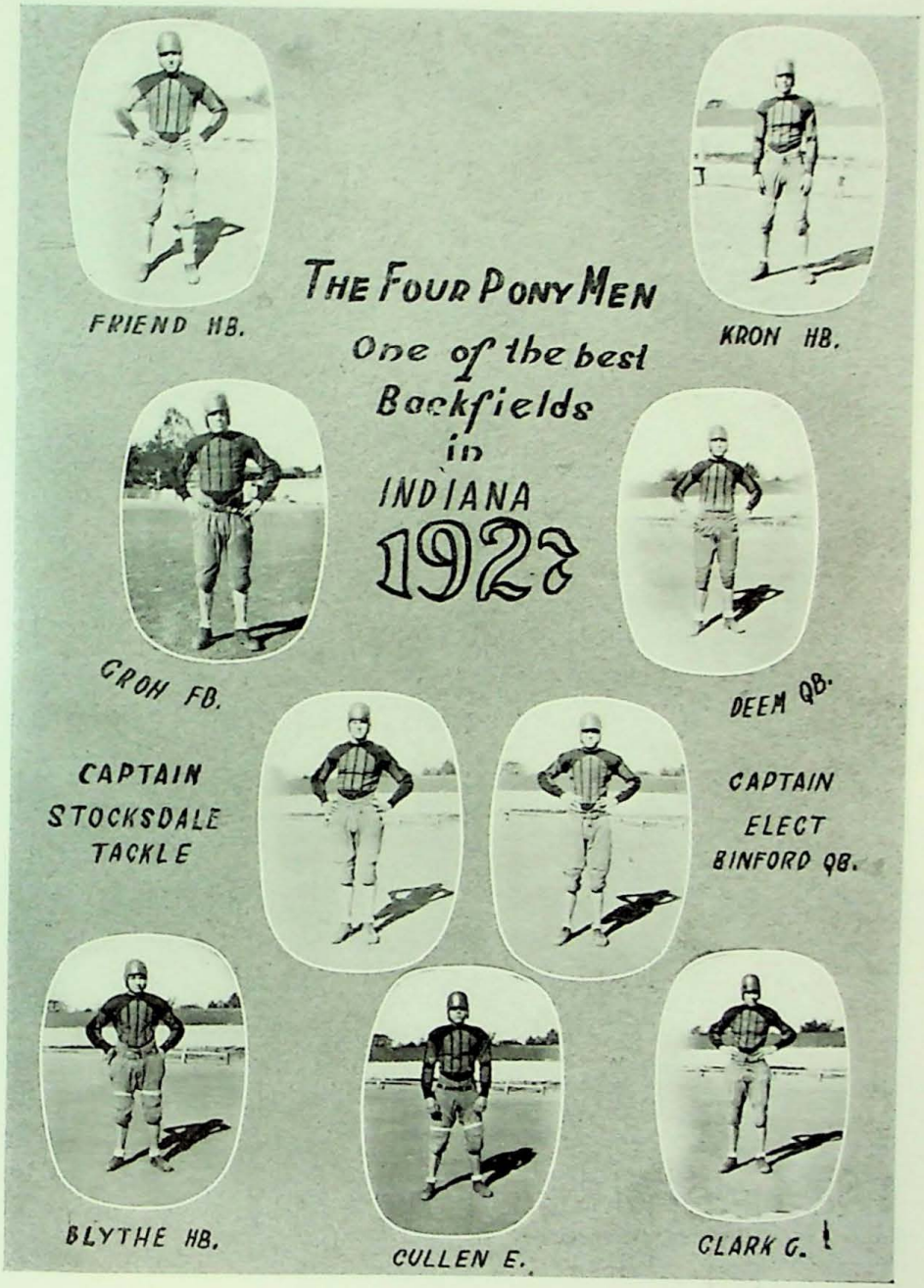
THE FOUR PONY MEN
One of the best Backfields in INDIANA 1927
FRIEND HB.
KRON HB.
CROH FB.
DEEM QB.
CAPTAIN STOCKSDALE TACKLE
CAPTAIN ELECT BINFORD QB.
BLYTHE HB.
CULLEN E.
CLARK G.

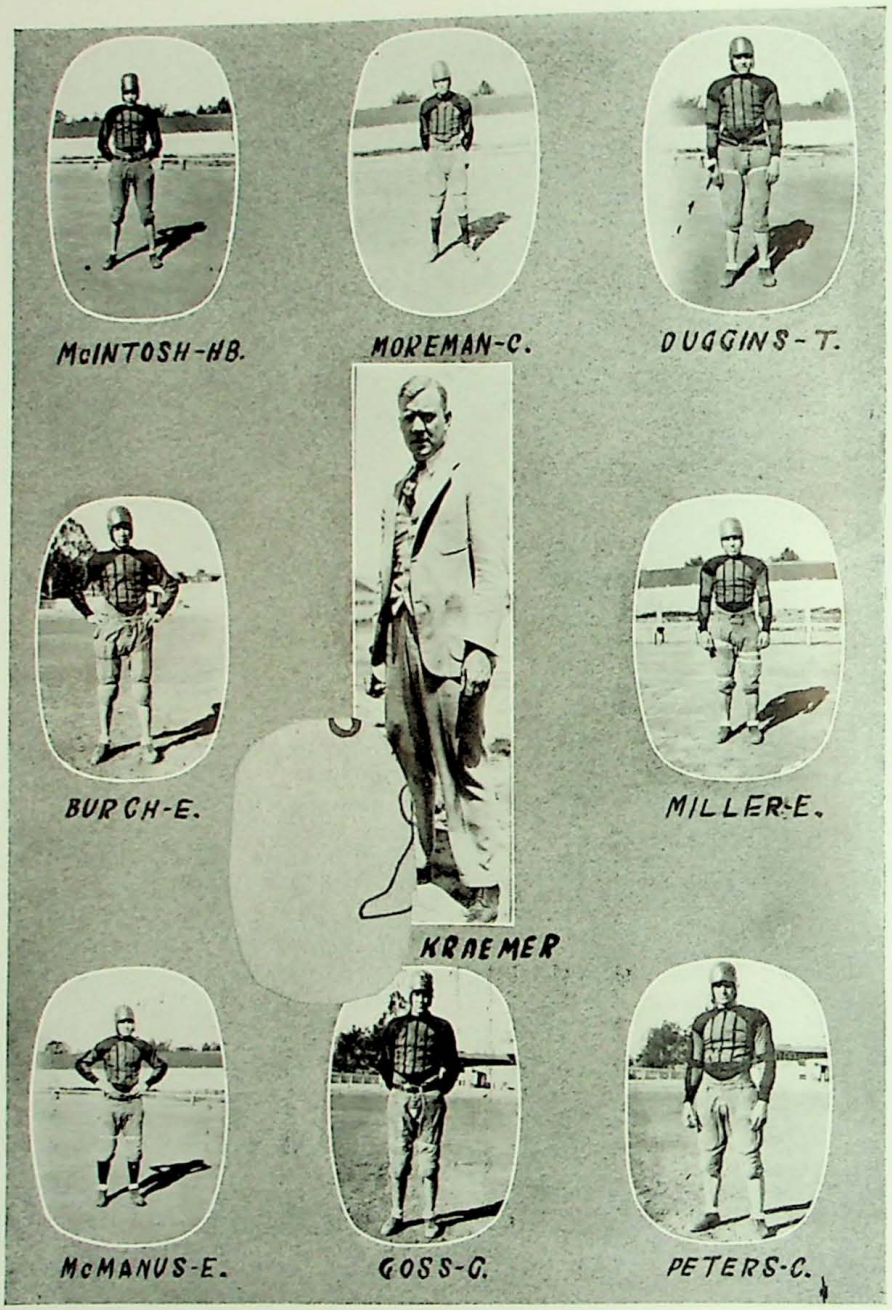
McINTOSH-HB.
MOREMAN-C.
DUGGINS-T.
BURCH-E.
KRAEMER
MILLER-E.
McMANUS-E.
GOSS-C.
PETERS-C.

HOBSON-HB.

1927 RECORD

N.A.H.S.	0	MALE	25
N.A.H.S.	25	BLOOMINGTON	0
N.A.H.S.	13	JASONVILLE	0
N.A.H.S.	14	CATHEDRAL	0
N.A.H.S.	21	ST. MARY'S	0
N.A.H.S.	27	JEFFERSONVILLE	0
N.A.H.S.	7	ST. XAVIER	28
N.A.H.S.	6	JEFFERSONVILLE	6

WOLFORD-FB

1928 SCHEDULE

SEPT. 29	ANCHORAGE	HERE
OCT. 6	JASONVILLE	HERE
OCT. 13	CATHEDRAL	THERE
OCT. 20	REITZ (EVANSVILLE)	HERE
OCT. 27	REST	
NOV. 3	COLUMBUS	HERE
NOV. 10	ST. XAVIER	HERE
NOV. 17	ST. MARY'S	THERE
NOV. 24	REST	
NOV. 29	JEFF (THANKSGIVING)	HERE

MEYER-E.

MICHELL-T.

PENICK-G.

J. HOCK-T

SPETH-G.

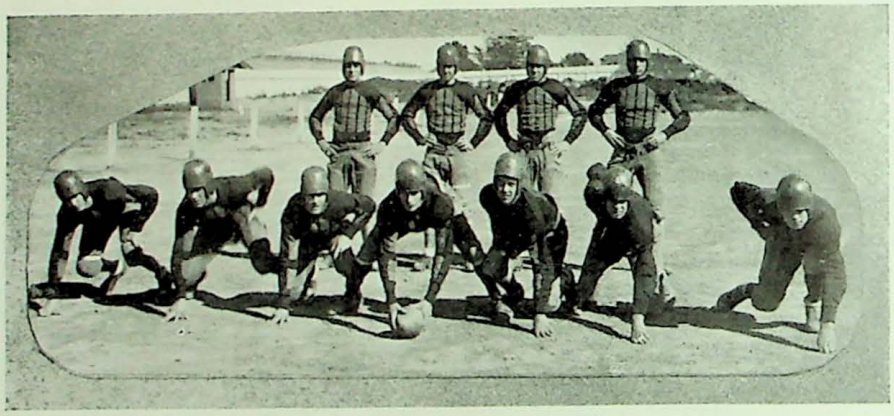

Football

The Bulldog gridders of 1927 enjoyed one of the most successful seasons that any N. A. H. S. football team ever experienced. The team won five games, lost two, and was held to a 6-6 tie by Jeffersonville on Thanksgiving Day. The Red and Black warriors held victories over Bloomington, St. Mary's College, Cathedral of Indianapolis, Jasonville, Jeffersonville once; they lost to Male and St. Xavier. The Bulldogs should be given credit for defeating such teams as Cathedral and Jasonville who were regarded as two of the best teams in the state. The team piled up 113 points to their opponents' 79 during the season's play.

We lost the first game to Male who outweighed the Pups several pounds per man. It was a good game of football, however, even though the weather was more suited for baseball than for the gridiron sport. The team then won five straight games

Spring Football

without suffering its own goal to be crossed. Had it not been for the unexpected touchdown executed on Turkey Day by Kehrt, Jeff half-back, the Bulldogs could have boasted a goal line uncrossed by any Indiana team. On this particular day, the game was fought on a water-soaked gridiron, upon which the breaks of the game sometimes decide the issue. Jeff had the break and lost no time taking advantage of it. The final score was 6-6. We had previously trounced the Red Devils at Pennsylvania Field to the tune of 27-0.

The Bulldogs were fortunate in having eleven letter men back to start off the season's play. They were Captain Stocksdale, Deem, Kron, Friend, Michell, Penick, Goss, Meyer, Miller, Peters, and Hanen. Those awarded N's for their seasons work, in addition to the 1926 lettermen, were Binford, Groh, Wolford, Clark, Cullen, Moreman, Burch, Duggins, Hock, Blythe, Hobson, McManus, McIntosh, and Speth. Joe Binford was elected to captain next year's team, and we extend our heartiest wishes to him for a successful team next year.

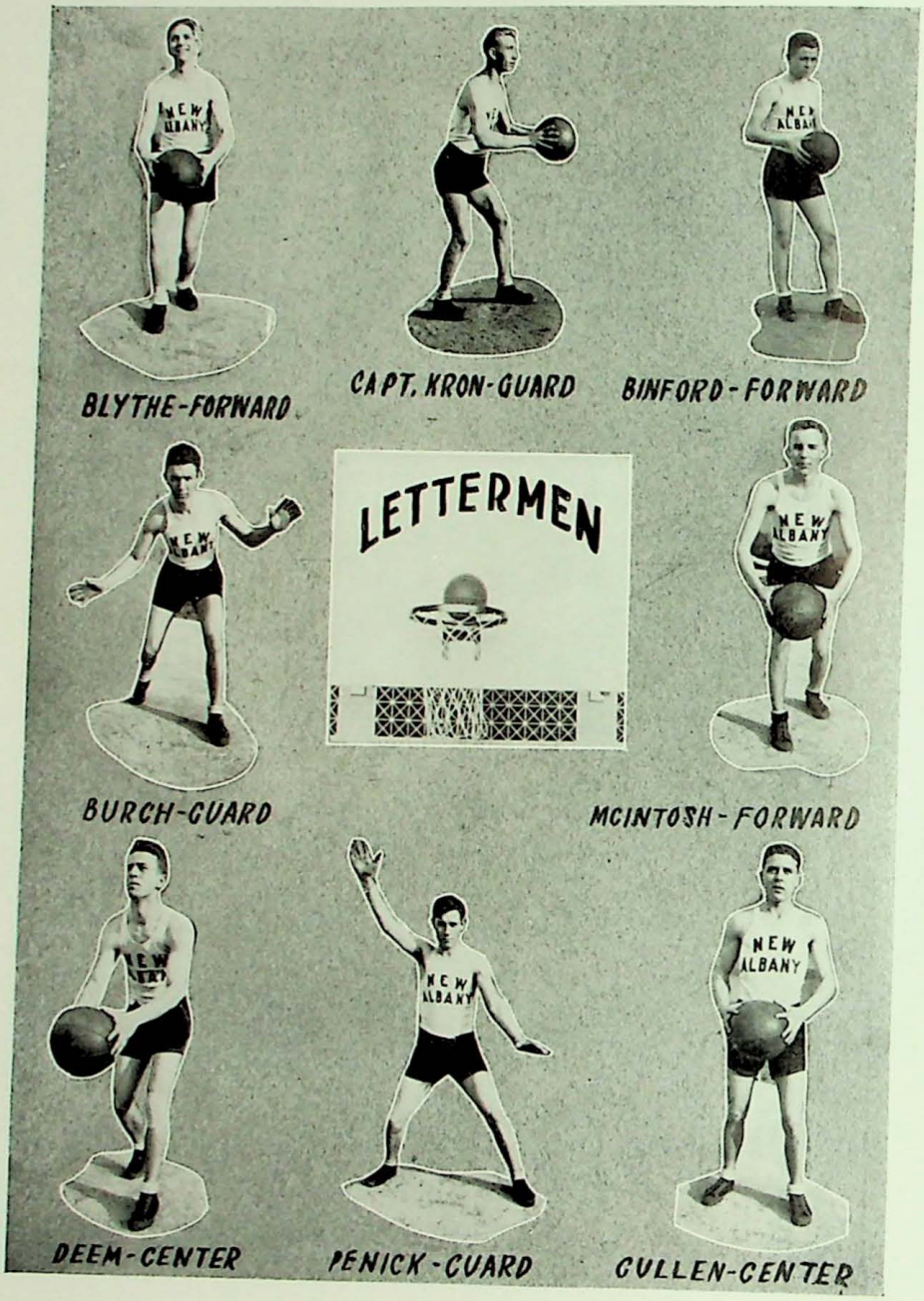
BLYTHE-FORWARD
CAPT. KRON-GUARD
BINFORD-FORWARD
LETTERMEN
BURCH-GUARD
MCINTOSH-FORWARD
DEEM-CENTER
PENICK-GUARD
CULLEN-CENTER

Basketball

The 1927-28 basketball season was a great one even though the team itself failed to win as many games as we would have liked.

The team had a rather tough-luck year as far as the results of the games were concerned. The Bulldogs finished the season with eight victories and thirteen defeats, including the tournament games. The team was greatly handicapped by the lack of that stuff called size. They had size alright, but it was not the large variety. The boys were out-weighed in almost every game and should be given credit for their pluck and fight against heavier opponents. The lack of a center tall enough to get an occasional tip-off also hurt. Let us pray for bigger boys in the future. There are ups and downs in everything, and this happened to be a down year. We hope for better luck next season.

The games were all well patronized, and on two or three occasions the gym was completely packed. The townspeople are just waking up to the fact that basketball is an interesting game to watch.

We had our biggest thrill of the year on Dedication night when the team came through with a 42-40 victory over Jeff. It was certainly a wonderful night to remember. Mr. A. L. Trester, the Czar of Indiana High School basketball, honored us with his presence that night and gave an inspiring talk. He evidently was well pleased with the gym and fans, as we were awarded both the sectional and regional tournaments, something brand new to New Albany.

The team piled up a total of 673 points to opponents 639, averaging 33 points a game to opponents 30.

The Bulldogs started off wonderfully in the sectional tourney by defeating Borden and Henryville by top-heavy scores, but lost to Salem in the semi-finals to the tune of 31-16. Salem had a very good team this year and deserved their winning of the tourney. Bedford won the regional by simply outclassing all opposition.

Next year is another year and with the playhall built and good basketball coming on, we hope for another successful year.

First Squad

Results of the games:

New Albany	37	Corydon	42	Two 5 min. overtime
New Albany	31	K. M. I.	18	
New Albany	52	Anchorage	30	
New Albany	52	Brownstown	26	
New Albany	42	Jeff.	40	
New Albany	22	Scottsburg	26	
New Albany	24	Manual	32	
New Albany	28	Salem	32	
New Albany	46	Pekin	21	
New Albany	11	St. X.	40	
New Albany	23	Jeff.	43	
New Albany	25	Seymour	38	
New Albany	28	Male	33	One 5 min. overtime
New Albany	29	Salem	30	
New Albany	15	Manual	27	
New Albany	36	Corydon	30	
New Albany	32	Scottsburg	47	
New Albany	19	St. X.	33	

TOURNAMENT SCORES

New Albany	47	Borden	6
New Albany	58	Henryville	14
New Albany	16	Salem	31

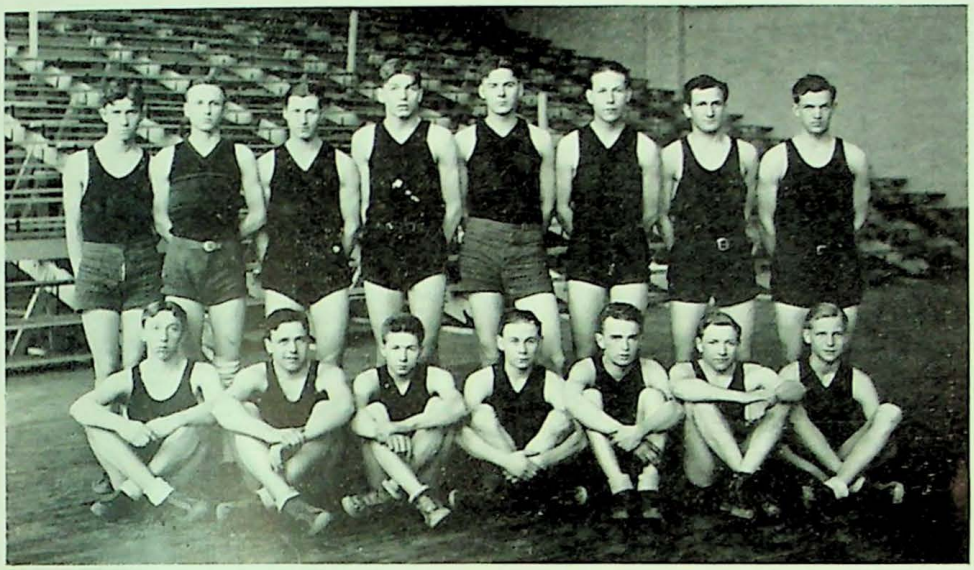

Second Squad

First and Second Squads

Class Basketball

Coach Kraemer found time this year, aside from his work with the basketball team, to organize class basketball. Those boys who were not able to play with the varsity or second team were eligible to play in this league.

The Senior, Junior, Sophomore, and Freshman classes were each represented by a team. Games were played every Friday afternoon in the gym and each class backed its own team. The games were, for the most part, very closely contested and the winner was not decided until the last game had been played. The Senior team won out, followed by the Freshmen, Juniors, and the Sophomores in the order named.

The Senior team was made up of Captain Clark, McLinn, Zenor, Marsh, McManus, Groh, Shelton, Miller, Douglas, Sillings, and Murr. Mr. Cantwell served as coach. This team holds a victory over the High School Pups and hung up a nice record in the league play. A silver loving cup was presented to the team to be kept by the Senior Class for the ensuing year. This cup will be in the possession of the winning team each year.

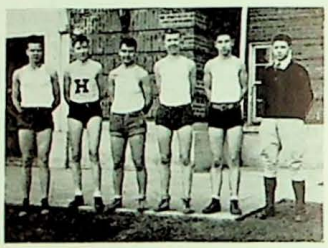

The Juniors were Captain Landis, Kleinstiver, Beck, Hobson, Biggs, Dowell, and M. Miller. This team was a hard bunch to beat and always gave the opposition a run for its money.

The Sophomores to represent that class were Captain Spider Tower, Utrecht, Schaerrer, Schaeffer, Anshutz, Kelso, and Schecter. This team was not so plentifully blessed with good material but under the leadership of Captain Tower, it pulled through very well.

The Freshman team had the following players on its roll: Captain Willcox, Zoeller, Brown, Cureton, Sterrett, and Moreman. Mr. Terrell coached the team. The Freshman team was made up of good material which can be used on the high school teams next year.

Inter-class basketball was very popular its first year and we hope that there will be more of it in the seasons to come.

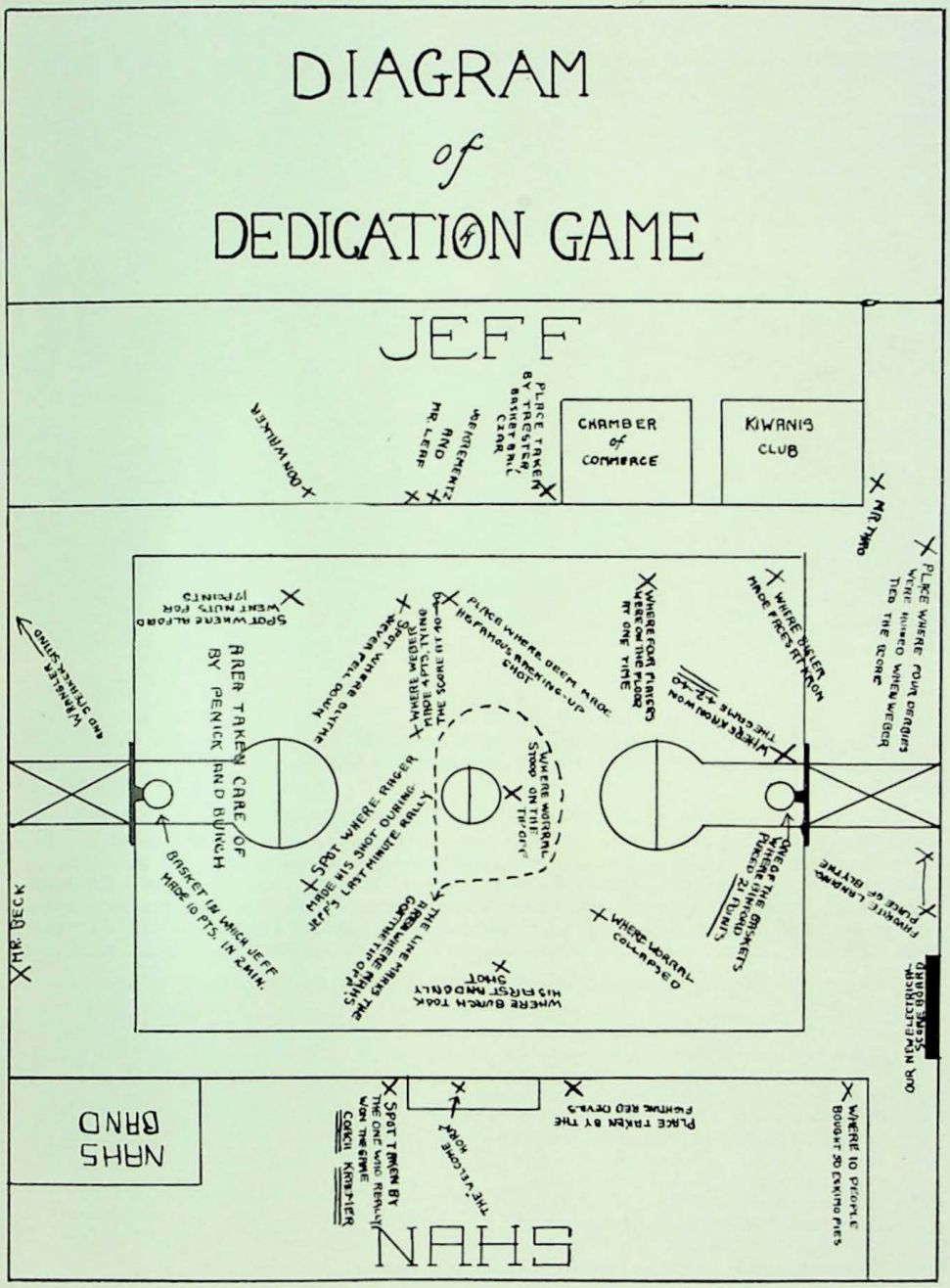
DIAGRAM
of
DEDICATION GAME
JEFF
CHAMBER of COMMERCE
KIWANIS CLUB
NAHS
GRAND

Track

The track team is working well this year under the tutelage of Coach Gribble. A quarter-mile track has been built around the football field together with jumping and pole-vaulting pits.

At the time of this writing, the New Albany cindermen have participated in one meet; that the triangular contest in which Salem, Speeds, and New Albany figured. The Salem warriors chalked up a total of 47 points to take off first honors. New Albany came in second. The New Albany boys who scored points in this meet are: Eblesisor, first in high-jump and mile-run and third in pole-vault; Clark, first in high hurdles and first in the low hurdles; Meyer, first in half-mile run; and Dreyer, second in 440-yard dash. Ebelsisor led the individual scorers for the day with a total of eleven points.

The squad has been working out daily and hopes to make a mark in the coming sectional meet.

The events and those participating in them:
High jump—Eblesisor and Zenor.
Broad jump—Clark, Dowell, and Blythe.
High hurdles—Clark, Wilcox, and Groh.
Pole Vault—Ebelsisor and Meyer.
220-yard dash—Blythe and Dowell.
100-yard dash—Dowell, Blythe and Dreyer.
440-yard dash—Dreyer and Briscoe.
Half-mile run—Meyer and Stalker.
Mile run—Eblesisor and McAfee.
Shot put—Stocksdale, Peters and Dreyer.
Half-mile relay—Blythe, Dowell, Clark, and Dreyer.

The letter-men on the team this year are Meyer, Ebelsisor, and Clark. Dick Clark was elected Captain.

Baseball

The baseball squad has been going pretty fairly this season, the team having won its first three games at time of this writing.

Five letter-men are back this year and Coach Kraemer has built a fairly smooth-working team around them. The letter-men are Captain Moreman, McIntosh, Kron, Stocksdale, and McManus. A few substitutes from last year's squad and some promising new players have fitted well into the team play.

The Bulldogs won their first game from Henryville by a score of 12-1. Kron's pitching featured this game. He struck out seventeen of the twenty-one batters who faced him and pitched a no-hit game, which is certainly no mean achievement. The next game was taken from Pekin to the tune of 14-4. Kron's pitching and the team's heavy batting were responsible for this victory. In the third game, the Bulldogs defeated Speeds, 7-5. McIntosh hurled this time. Wolford worked behind the plate in all three contests.

The New Albany team did not enter the Falls City Baseball League this year since Coach Kraemer could not get his team whipped into shape by the opening day of the league play. The squad was forced to practice at Glenwood Park again this year as the athletic field is being sowed in grass. Next year, the baseball team expects to enjoy the use of our own field.

Games are on tap later on this season with Seymour, Jeff, St. Mary's, and probably with St. X., Male or Manual. The baseballers are confident of bringing home the bacon in a good many of these conflicts.

The team as it is lined up now: Kron, McIntosh, and Landis, pitchers; Wolford and Smith, catchers; Moreman, McManus, Brown, Zoeller, Ferrell, and Beers, infielders; Stocksdale, Schuble, Miller, Gonder, and Flanigan, outfielders.

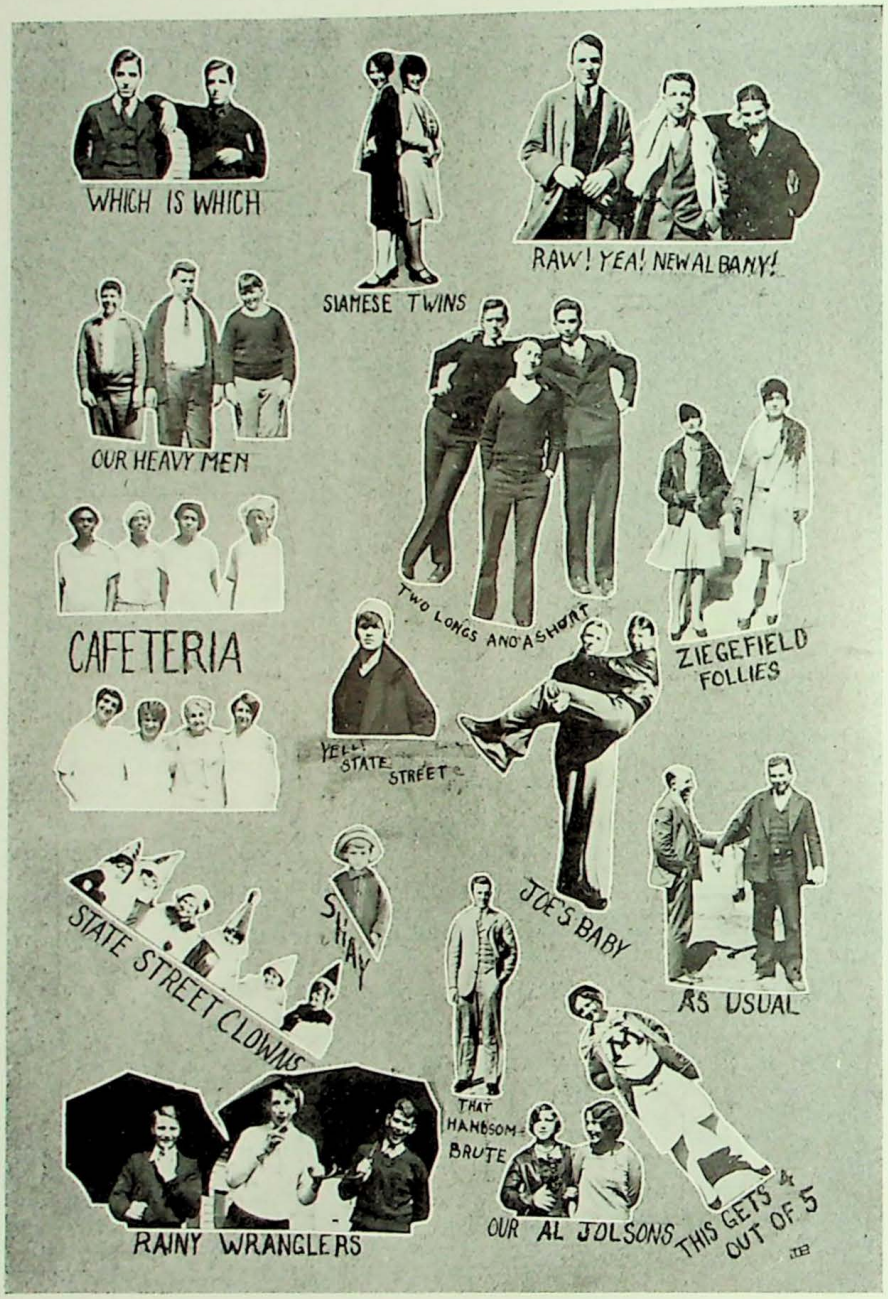
SENIOR BLOTTER
1928
WHICH IS WHICH
SIAMESE TWINS
RAW! YEA! NEW ALBANY!
OUR HEAVY MEN
TWO LONGS AND A SHORT
ZIEGEFIELD FOLLIES
CAFETERIA
YELL STATE STREET
JOE'S BABY
AS USUAL
STATE STREET CLOWNS
STRAY
THAT HANDSOM BRUTE
RAINY WRANGLERS
OUR AL JOLSONS
THIS GETS 4½ OUT OF 5

ACTIVITIES
N. WRIGHT.

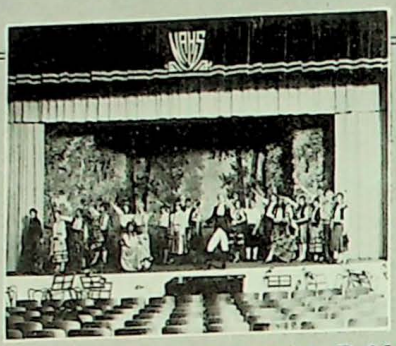

SCENES from THE GYPSY ROVER.

THE CAST

BRIDESMAIDS CHORUS

The GYPSY ROVER

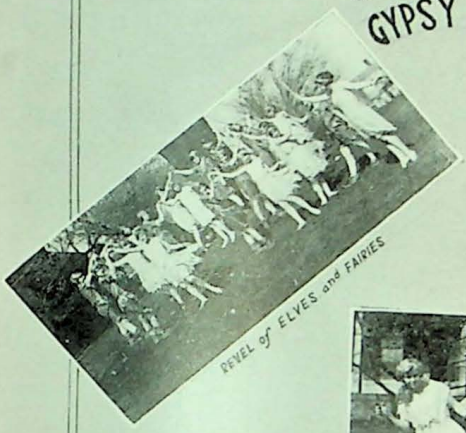

REVEL of ELVES and FAIRIES

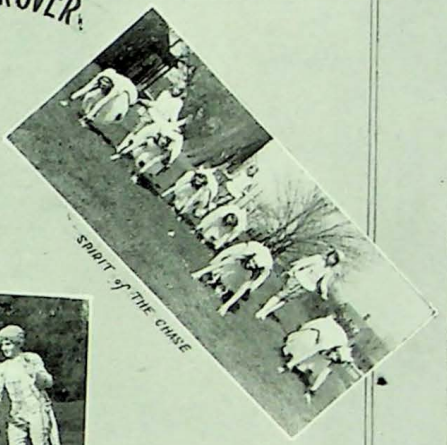

SPIRIT of THE CHASE

CRINOLINE DAYS

FAIRY DREAM

FINALE of COURTIERS

CALENDAR

SEPTEMBER 9—The papers announce that we are to be at school at nine o'clock; but when we gather, we find there has been a false alarm.

SEPTEMBER 12—School starts this time in earnest. "Have you seen the new principal?"

SEPTEMBER 14—One session! ! Out for the old swimmin' hole to cool off a bit.

SEPTEMBER 21—Rah! Rah! Rah! Boosters meet in the auditorium and elect officers.

SEPTEMBER 23—"Betcha a nickel Dempsey wins." "Betcha a nickel he doesn't." And he didn't.

SEPTEMBER 24—Male conquers us in our first football game. 25-0.

SEPTEMBER 30—Fate seems always to mingle sorrow with our joy. Jack Plaiss, an old High School student, dies.

OCTOBER 1—The beginning of our long line of victories. N. A. H. S. 25; Bloomington 0.

OCTOBER 7—A fond farewell, expressed by a peppy assembly, sends our team on their way to Jasonville.

OCTOBER 8—We defeat the undefeatable. N. A. H. S. 13; Jasonville 0. And then we leave town in a hurry! ! !

OCTOBER 15—Another hard victory gained. We send Cathedral back to Indianapolis trailing the score 14-0.

OCTOBER 17—Wranglers initiate new members.

OCTOBER 18—Miss Rusk delights us with a program in assembly.

OCTOBER 20—Two whole days to ourselves. The teachers go to Indianapolis to discuss their trials and tribulations.

OCTOBER 26—Reports. And how?

OCTOBER 28—We have a parade before the St. Mary's game.

OCTOBER 29—And beat St. Mary's 21-0.

OCTOBER 31—Miss Ella Gardner entertains us with a group of monologues.

NOVEMBER 5—After many injuries we return victors from Jeff. 27-0.

NOVEMBER 7—Liz Bosier becomes romantic and daring.

NOVEMBER 10—"Uncle Joe" Kraft gives Stocksdale the left hind foot of a rabbit.

NOVEMBER 11—War songs bring back thoughts of the days peace was declared.

NOVEMBER 12—Our high heads are brought low by a loss. St. X, 28; N. A. 7.

NOVEMBER 17—Speakers sell tags to raise some money for their annual Thanksgiving dinner.

NOVEMBER 24—About 250 kids are made happy with a big feed. Our team ends its season by tying Jeff. to a 6-6 score.

NOVEMBER 28—Bel Canto gives a program in assembly.

DECEMBER 2—We entertain Salem as our rivals, not in Basket Ball but in an Oratorical Contest. Our own entries, John Lepping and Alice Quinn, come out on top.

DECEMBER 5—Mr. Cantwell takes his chemistry classes to the gas plant.

DECEMBER 8—Basket Ball rally for the first game in our new gym.

DECEMBER 9—Well, we lost that first game, but it took Corydon two overtime periods to make the score 42-37.

DECEMBER 14—Speakers and Wranglers speak and wrangle over the question "Is Man Superior to Woman?" If you want to know ask Ham Dowell.

DECEMBER 16—We defeat K. M. I. 31-18.

DECEMBER 22—Santa Claus leaves some gifts with the Speakers to distribute to the good little girls and boys of the New Albany High School.

The Christmas Holiday begins.

DECEMBER 27—We are one of the four undefeated football teams in Indiana.

JANUARY 1 AND 2—Coach gives two banquets for the football boys.

JANUARY 3—All our new toys are broken. We make a resolution to turn over a new leaf.

The football men receive "N's".

JANUARY 6—Big Pep Rally! The Dedication of our wonderful new gym. We sell programs. Jeff. 40 and N. A. H. S. 42.

JANUARY 7—Scottsburg shows us it doesn't take a big city to whip us. 26-22.

JANUARY 9—"What's he wearing his sweater backwards for?" "Well, isn't that silly?" Then we learn that the new "N" men are being initiated.

Seniors Organize.

JANUARY 13—Manual puts one over on us and beats us 32-24.

JANUARY 14—32 seems to be our unlucky number. Salem 32; N. A. H. S. 28.

JANUARY 15—Baccalaureate.

JANUARY 17 AND 18—Midyear finals.

JANUARY 19—Midyear class treats itself to a banquet.

JANUARY 20—"Did you get all your credits?" "Yes and No!"

We bid the Senior Class of 27½ farewell.

JANUARY 23—New schedules to fix and oh! what a job.

JANUARY 27—Jeff. sends us home crest fallen. And who wouldn't be with the score 42-23 in their favor?

FEBRUARY 3—We fight our hardest but lose to Male in an overtime period 33-28.

FEBRUARY 4—Salem wins her second victory over us. 30-29.

FEBRUARY 6—Class basketball, and to think that the Juniors beat the Seniors and the Freshmen beat the Sophs.

FEBRUARY 10—Manual 27; N. A. H. S. 15.

FEBRUARY 11—Corydon 30 and New Albany 36. And what a game! Athletic Association gives a banquet for the team at Barnett's.

FEBRUARY 15—Saxophone Sextette.

FEBRUARY 16—Oh! those horrid snails! French Club initiation.

FEBRUARY 17—Scottsburg 47 to New Albany's 32.

FEBRUARY 23—Senior girls and boys organize. P. U. P. S. and T. A. C. K. S.

FEBRUARY 26—Some business men give banquet for the basketball boys, as a pep-up for the tourney.

FEBRUARY 27—Our first warm day!

FEBRUARY 29—Senior girls become childish and march out of the assembly carrying P. U. P. S.

MARCH 1—"Anyone want a cap? Only 25c" "Pompoms 5c. Pin them on your coat." All of this announcing our big day tomorrow.

AWARDING OF N'S

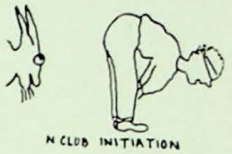

N CLUB INITIATION

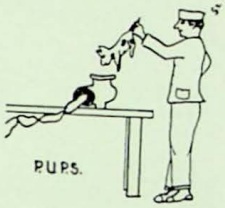

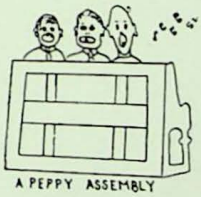

A PEPPY ASSEMBLY

MARCH 2 AND 3—The Sectional Tournament. We lost but we did have lots of fun! And why cry over spilt milk?
MARCH 9—Mr. Binford gives a banquet for the basketball boys.
MARCH 10—We entertain Bedford, Salem, Seymour and Aust'n. The Stone City boys take the tournament and show us how it's done.
MARCH 16—Everybody off for Indianapolis: State Basket Ball Tornament.
MARCH 23—Senior Girls meet and decide on dresses and flowers for commencement.
MARCH 29—Came out to look the new building over.
APRIL 2—We move in.
APRIL 6—We have church in our new auditorium with the Reverend Winter speaking.
APRIL 7—Speakers give their annual dinner.
APRIL 12—Basketball "N's" are awarded.
APRIL 12 AND 13—The Operetta, "The Gypsy Rover", is a great success.
APRIL 20—Our first baseball game. N. A. H. S. 14; Henryville 1.
APRIL 21—Wrangler Banquet. "Up in the Air."
APRIL 24—Our new building is open for inspection all day and is dedicated at night.
APRIL 25—Another baseball victory. N. A. H. S. 14; Pekin 4.
APRIL 27—Miss Wood and her teams leave for Muncie.
APRIL 28—The track team makes its debut at Speeds.
APRIL 30—Baseball game. N. A. H. S. 7; Speeds 5.
MAY 4—N. A. H. S. 18; Seymour 4. Revenge is sweet.
MAY 5—The relay race wins for N. A. Alumni 51; N. A. H. S. 53.
MAY 18—Seniors say goodbye.
MAY 19—Junior Reception.
MAY 20—Baccalaureate.
MAY 22—"Trysting Place", "The Wonder Hat", and "The Workhouse Ward."
MAY 23—"Oh those exams!"
MAY 25—After four strenuous but happy years the Seniors leave N. A. H. S.

THE CAST

BRIDESMAIDS CHORUS

The GYPSY ROVER

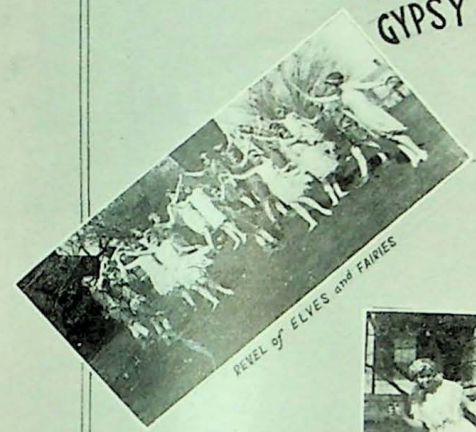

REVEL of ELVES and FAIRIES

SPIRIT of THE CHASE

CRINOLINE DAYS

FAIRY DREAM

FINALE of COURTIERS

CALENDAR

SEPTEMBER 9—The papers announce that we are to be at school at nine o'clock; but when we gather, we find there has been a false alarm.

SEPTEMBER 12—School starts this time in earnest. "Have you seen the new principal?"

SEPTEMBER 14—One session! ! Out for the old swimmin' hole to cool off a bit.

SEPTEMBER 21—Rah! Rah! Rah! Boosters meet in the auditorium and elect officers.

SEPTEMBER 23—"Betcha a nickel Dempsey wins." "Betcha a nickel he doesn't." And he didn't.

SEPTEMBER 24—Male conquers us in our first football game. 25-0.

SEPTEMBER 30—Fate seems always to mingle sorrow with our joy. Jack Plaiss, an old High School student, dies.

OCTOBER 1—The beginning of our long line of victories. N. A. H. S. 25; Bloomington 0.

OCTOBER 7—A fond farewell, expressed by a peppy assembly, sends our team on their way to Jasonville.

OCTOBER 8—We defeat the undefeatable. N. A. H. S. 13; Jasonville 0. And then we leave town in a hurry! ! !

OCTOBER 15—Another hard victory gained. We send Cathedral back to Indianapolis trailing the score 14-0.

OCTOBER 17—Wranglers initiate new members.

OCTOBER 18—Miss Rusk delights us with a program in assembly.

OCTOBER 20—Two whole days to ourselves. The teachers go to Indianapolis to discuss their trials and tribulations.

OCTOBER 26—Reports. And how?

OCTOBER 28—We have a parade before the St. Mary's game.

OCTOBER 29—And beat St. Mary's 21-0.

OCTOBER 31—Miss Ella Gardner entertains us with a group of monologues.

NOVEMBER 5—After many injuries we return victors from Jeff. 27-0.

NOVEMBER 7—Liz Bosier becomes romantic and daring.

NOVEMBER 10—"Uncle Joe" Kraft gives Stocksdale the left hind foot of a rabbit.

NOVEMBER 11—War songs bring back thoughts of the days peace was declared.

NOVEMBER 12—Our high heads are brought low by a loss. St. X, 28; N. A. 7.

NOVEMBER 17—Speakers sell tags to raise some money for their annual Thanksgiving dinner.

NOVEMBER 24—About 250 kids are made happy with a big feed. Our team ends its season by tying Jeff. to a 6-6 score.

NOVEMBER 28—Bel Canto gives a program in assembly.

DECEMBER 2—We entertain Salem as our rivals, not in Basket Ball but in an Oratorical Contest. Our own entries, John Lepping and Alice Quinn, come out on top.

DECEMBER 5—Mr. Cantwell takes his chemistry classes to the gas plant.

DECEMBER 8—Basket Ball rally for the first game in our new gym.

DECEMBER 9—Well, we lost that first game, but it took Corydon two overtime periods to make the score 42-37.

DECEMBER 14—Speakers and Wranglers speak and wrangle over the question "Is Man Superior to Woman?" If you want to know ask Ham Dowell.

DECEMBER 16—We defeat K. M. I. 31-18.

DECEMBER 22—Santa Claus leaves some gifts with the Speakers to distribute to the good little girls and boys of the New Albany High School.

The Christmas Holiday begins.

DECEMBER 27—We are one of the four undefeated football teams in Indiana.

JANUARY 1 AND 2—Coach gives two banquets for the football boys.

JANUARY 3—All our new toys are broken. We make a resolution to turn over a new leaf.

The football men receive "N's".

JANUARY 6—Big Pep Rally! The Dedication of our wonderful new gym. We sell programs. Jeff. 40 and N. A. H. S. 42.

JANUARY 7—Scottsburg shows us it doesn't take a big city to whip us. 26-22.

JANUARY 9—"What's he wearing his sweater backwards for?" "Well, isn't that silly?" Then we learn that the new "N" men are being initiated.

Seniors Organize.

JANUARY 13—Manual puts one over on us and beats us 32-24.

JANUARY 14—32 seems to be our unlucky number. Salem 32; N. A. H. S. 28.

JANUARY 15—Baccalaureate.

JANUARY 17 AND 18—Midyear finals.

JANUARY 19—Midyear class treats itself to a banquet.

JANUARY 20—"Did you get all your credits?" "Yes and No!"

We bid the Senior Class of 27½ farewell.

JANUARY 23—New schedules to fix and oh! what a job.

JANUARY 27—Jeff. sends us home crest fallen. And who wouldn't be with the score 42-23 in their favor?

FEBRUARY 3—We fight our hardest but lose to Male in an overtime period 33-28.

FEBRUARY 4—Salem wins her second victory over us. 30-29.

FEBRUARY 6—Class basketball, and to think that the Juniors beat the Seniors and the Freshmen beat the Sophs.

FEBRUARY 10—Manual 27; N. A. H. S. 15.

FEBRUARY 11—Corydon 30 and New Albany 36. And what a game! Athletic Association gives a banquet for the team at Barnett's.

FEBRUARY 15—Saxophone Sextette.

FEBRUARY 16—Oh! those horrid snails! French Club initiation.

FEBRUARY 17—Scottsburg 47 to New Albany's 32.

FEBRUARY 23—Senior girls and boys organize. P. U. P. S. and T. A. C. K. S.

FEBRUARY 26—Some business men give banquet for the basketball boys, as a pep-up for the tourney.

FEBRUARY 27—Our first warm day!

FEBRUARY 29—Senior girls become childish and march out of the assembly carrying P. U. P. S.

MARCH 1—"Anyone want a cap? Only 25c" "Pompoms 5c. Pin them on your coat." All of this announcing our big day tomorrow.

AWARDING OF N'S

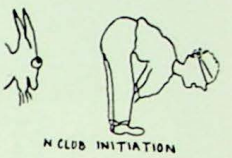

N CLUB INITIATION

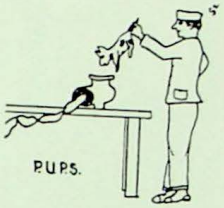

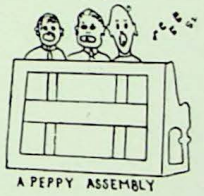

A PEPPY ASSEMBLY

MARCH 2 AND 3—The Sectional Tournament. We lost but we did have lots of fun! And why cry over spilt milk?
MARCH 9—Mr. Binford gives a banquet for the basketball boys.
MARCH 10—We entertain Bedford, Salem, Seymour and Austin. The Stone City boys take the tournament and show us how it's done.
MARCH 16—Everybody off for Indianapolis: State Basket Ball Tornament.
MARCH 23—Senior Girls meet and decide on dresses and flowers for commencement.
MARCH 29—Came out to look the new building over.
APRIL 2—We move in.
APRIL 6—We have church in our new auditorium with the Reverend Winter speaking.
APRIL 7—Speakers give their annual dinner.
APRIL 12—Basketball "N's" are awarded.
APRIL 12 AND 13—The Operetta, "The Gypsy Rover", is a great success.
APRIL 20—Our first baseball game. N. A. H. S. 14; Henryville 1.
APRIL 21—Wrangler Banquet. "Up in the Air."
APRIL 24—Our new building is open for inspection all day and is dedicated at night.
APRIL 25—Another baseball victory. N. A. H. S. 14; Pekin 4.
APRIL 27—Miss Wood and her teams leave for Muncie.
APRIL 28—The track team makes its debut at Speeds.
APRIL 30—Baseball game. N. A. H. S. 7; Speeds 5.
MAY 4—N. A. H. S. 18; Seymour 4. Revenge is sweet.
MAY 5—The relay race wins for N. A. Alumni 51; N. A. H. S. 53.
MAY 18—Seniors say goodbye.
MAY 19—Junior Reception.
MAY 20—Baccalaureate.
MAY 22—"Trysting Place", "The Wonder Hat", and "The Workhouse Ward."
MAY 23—"Oh those exams!"
MAY 25—After four strenuous but happy years the Seniors leave N. A. H. S.

FESTIVALS

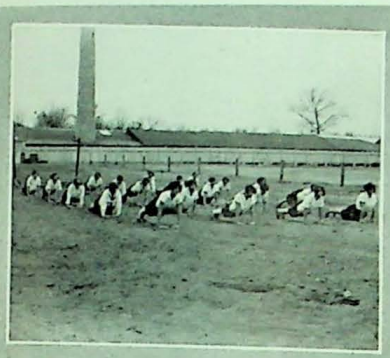

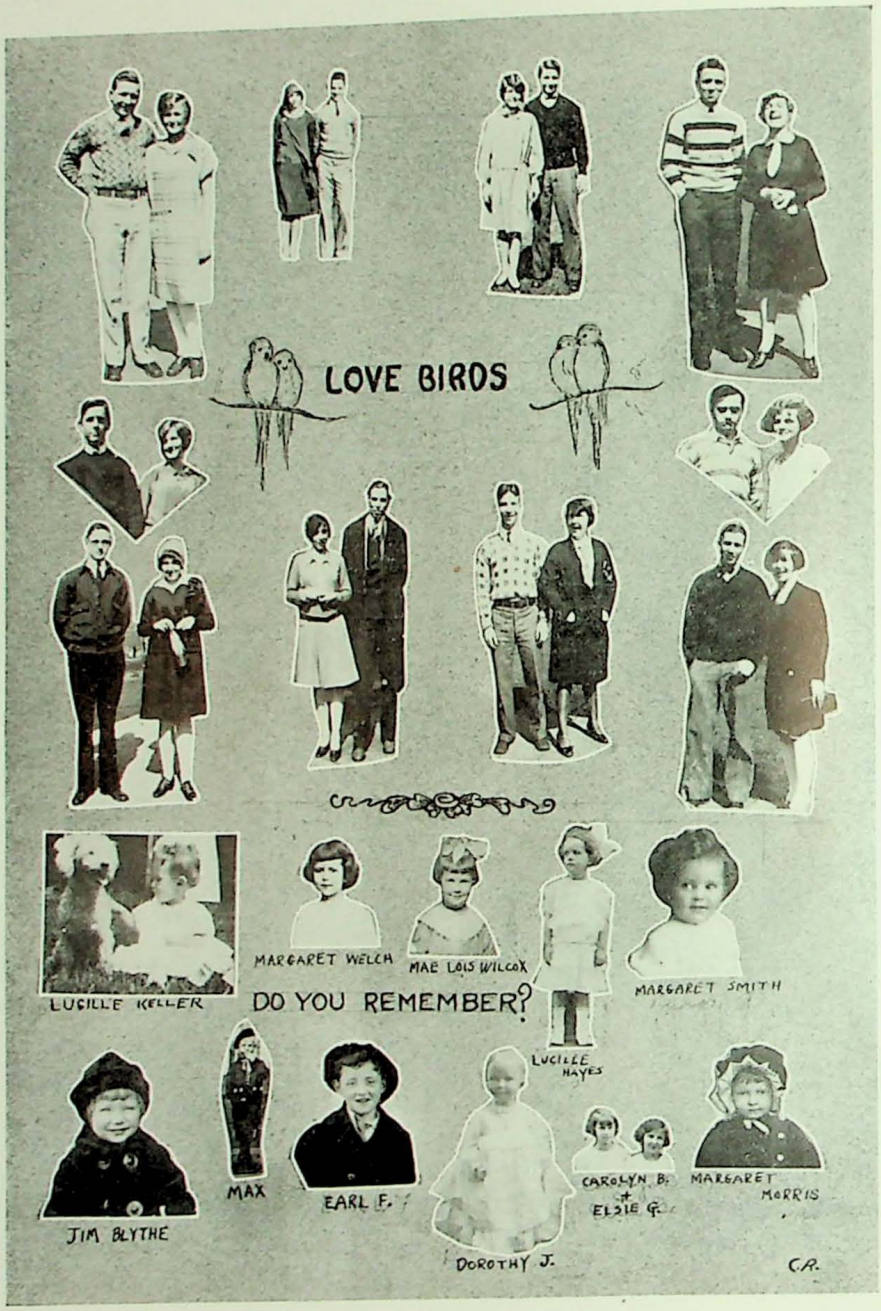
LOVE BIRDS
LUCILLE KELLER
MARGARET WELCH
MAE LOIS WILCOX
DO YOU REMEMBER?
LUCILLE HAYES
MARGARET SMITH
JIM BLYTHE
MAX
EARL F.
DOROTHY J.
CAROLYN B. & ELSIE G.
MARGARET MORRIS
C.A.

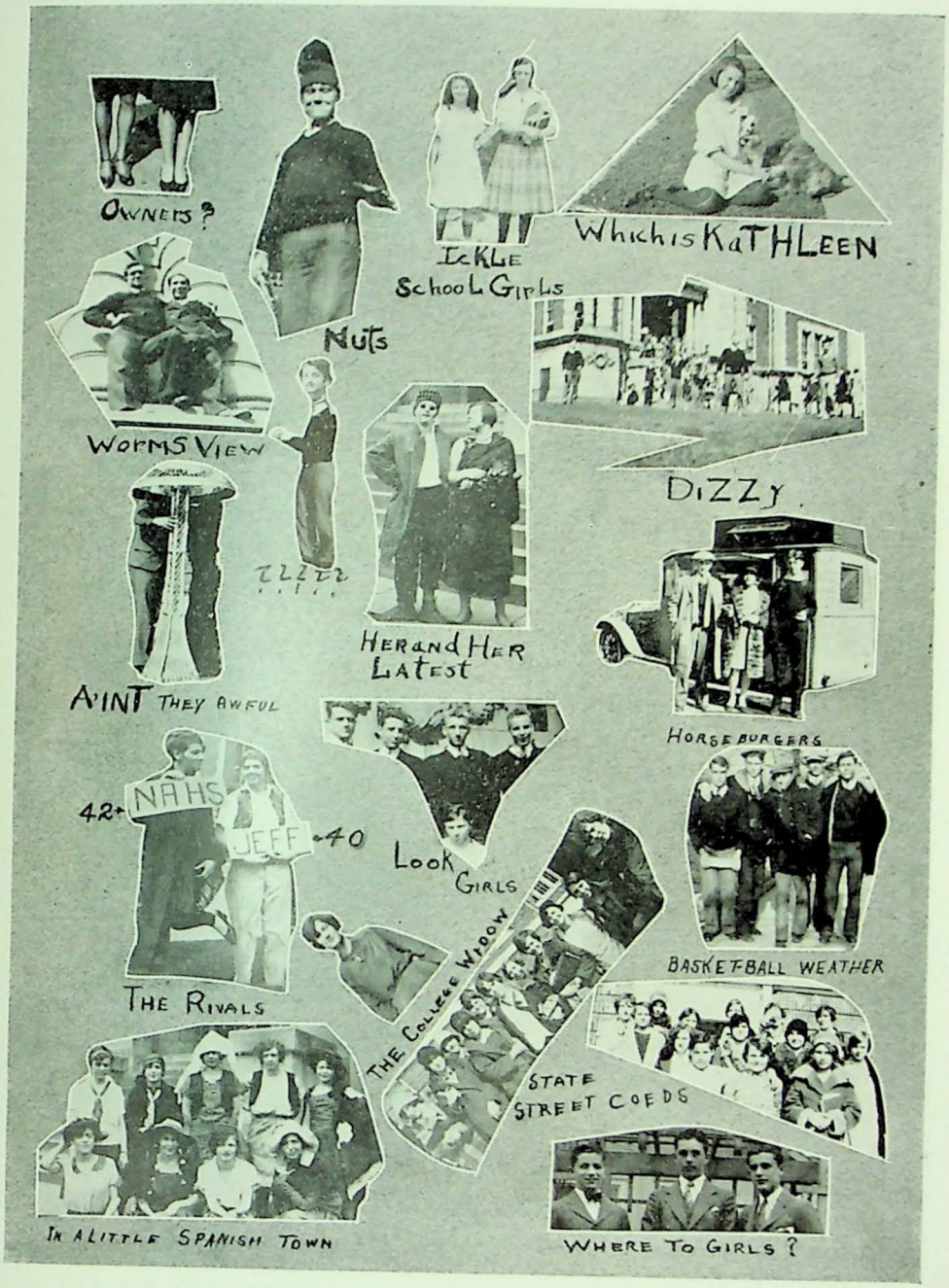
OWNERS?
NUTS
ICKLE SCHOOL GIRLS
WHICH IS KATHLEEN
WORMS VIEW
DIZZY
HER AND HER LATEST
AIN'T THEY AWFUL
HORSE BURGERS
42- NAHS JEFF -40
LOOK GIRLS
THE RIVALS
THE COLLEGE WIDOW
BASKET-BALL WEATHER
STATE STREET COEDS
IN A LITTLE SPANISH TOWN
WHERE TO GIRLS?

Jokes

Miss Rusk (in history class)—The Indians took their last stand under Sitting Bull.

Earl Friend—Say, Boze, do you know why all Jews are not buried in a Jewish graveyard?
Bozo Moreman—I'll bite. Why?
Earl Friend—Because they are not all dead.

Lee Mac—Why does a hen lay an egg?
Carver—I don't know.
Lee Mac—Because she doesn't want to drop it.

Max—Mr. Kahl, what's the difference between a lemon and a horse?
Mr. Kahl—I don't know.
Max—I'd sure hate to send you to the grocery to get a dozen lemons.

Leo—What kind of a car have you?
Davis—I got a wreck.
Leo—A wreck?
Davis—Yeah, every time I park it a dozen people come up and ask me if I've reported the accident yet.

Ben—Do you play the piano by ear or by note?
Sloan—I get it down and play it by brute strength.

Evan—Strange that medicine didn't help me.
Ralph—Did you follow the directions?
Evan—Yes, it said to keep the bottle tightly corked.

Helen—Did you hear about Jack DeVore stepping in front of a train?
Clipp—Was he killed?
Helen—No, the train was backing up.

Roy Sillings—I can tell you something that will turn your head.
Roger Murr—What?
Roy Sillings—Your neck.

C. Cheney—Jane Potts bet me fifty cents she'd have a date with a football man
M. McNamara—Well, did she?
C. Cheney—Yes, and she gets the half back.

Earl Friend—I'll beat you to a jelly.
J. Lepping—What flavor?

Edwin Burd—Which is the quickest way to get a book out of the library?
Miss Wells—Multiply the area of the base by the altitude and you will get the volume immediately.

Jokes

Helen—Where did you get that horrible necktie?
Roy Downs—The laughs on you. You gave it to me last Christmas.

Miss Watson—When was Rome built?
Student—At night.
Miss Watson—Where did you get that answer?
Student—Well, Rome was not built in a day.

Miss Rusk—What are your views on suicide?
Pauline—I think it is dangerous.

Kron—I'd certainly like to play football in Heaven.
Deem—Well, I wouldn't.
Kron—Why not.
Deem—If you are dropped from the team, you'd have too far to fall.

Stalker—What did you get on your birthday?
Joe Binford—A year older.

Stump—Do you know how to make a peach cordial?
Juel—Sure. Send her a box of candy.

Miss Groh—Why was Daniel forced to enter the lions den?
Marvin Wolford—Why he'd spoiled a whole film if he hadn't.

Shirley Zenor—It is a very sad thought, gentle readers, that your grandchildren, eight years from now, will be reading these same jokes.

Athletic Personals

We recommend that Jimmy Blythe wear roller skates on his back, knees, elbows, and chin the next time he plays basketball against Seymour. James says they are so rough.

How about the facial expressions Dick Clark makes when he goes over the high hurdles?

Have you heard Egg Landis tell how he got a hit during the baseball season?

The credit for building our new cinder track goes to those boys who decided to attend the track meet at Scottsburg this spring. Hats off to them!

Athletic Personals

Ask Coach Kraemer what name he gave to those boys who sat in the last row of the football bus bound for Jasonville.

You should have seen Blackie Miller taking the 260-pound tackle out of the play at Jasonville. Blackie said the big boy grunted like some of his (Blackie's) pigs that he has running around in his back yard.

Joe Binford promises us that he will be six and a half feet tall by next basketball season. That's the right spirit, Joe.

Miss Board has been bringing her gym classes out on the track. Look out, you tracksters, for next year.

Can you imagine—
Dick Clark as a mute?
Ben Lipnik playing "Liebestraum" on the violin?
Max Kron with his hair slicked down?
Carmen Mertz acknowledging that man is superior to woman?
Margaret Morris getting an E?
Evelyn Aldrich as cheer-leader?
Martha Clipp and Pauline Buchanan with their altitudes reversed?
The High School without Joe Deem and Romaine Williams?
Sloan Marsh worrying about his grades?
"Boze" Moreman passing in all his subjects?
Joe Gibbs full of pep?
Earl Friend or Elizabeth Bosier being commended for their quiet, restrained manners?
Richard Lewis in a ballet costume?
Wilda Landis without her camera?
Jim Blythe as a woman hater?
Esther Jackson alone?
Fritz Michell playing jacks?
A dance without Jack DeVore?
May Markert strolling?
Henry Dreyer with black hair?
Carolyn Bareford refusing Ham?
Evan McLinn asking no questions?
Robert Lamke doing a Hoe-down?
William Hale with patent-leather hair?
Lucile Keller driving 10 miles an hour?

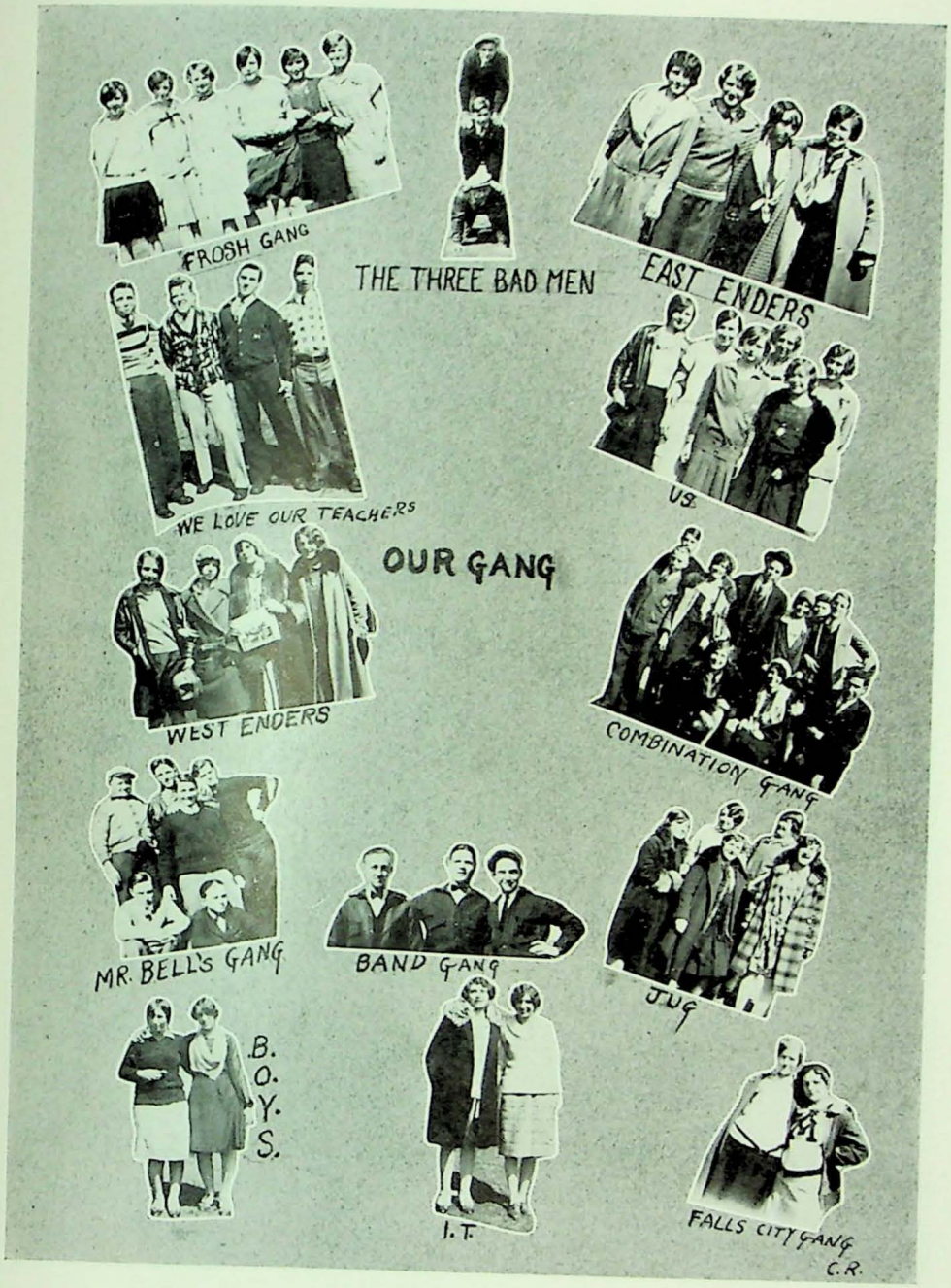
FROSH GANG
THE THREE BAD MEN
EAST ENDERS
WE LOVE OUR TEACHERS
U2
OUR GANG
WEST ENDERS
COMBINATION GANG
MR. BELL's GANG
BAND GANG
JUG
B.
O.
Y.
S.
I. T.
FALLS CITY GANG
C.R.

A REBUS

On one of the roads not a from the line is a building not built of or -stone, but just the kind of stone. It isn't near a . No with lined banks, runs beside it and no -infested surrounds it. There is no and hearly there to a lovely lady under the ; but the builds its nest there.

The building is a for joy, and there will never be the taste of a to mar this joy, we hope. For s and days we have wailed for it and at last it is here.

The interior is no less beautiful than the exterior. In the auditorium are s and rows of shining chairs. The kitchen is another source of delight for there are shelves of shining and pans. In the typing room there are of paper for those who do it to practice on. There are no creaky s in the floor, and in each room there is a telephone to with. This is not the home of a wealthy but it is **N.A.H.S.**

SPRING DAYS

ADS
SPATIG

SENIOR BLOTTER 1928

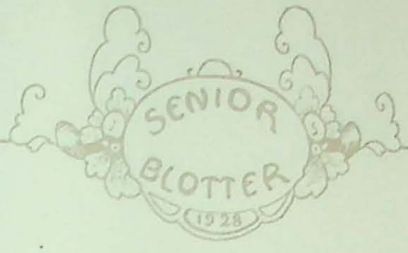

The Merchants who have advertised in this book are our friends. We can show our appreciation of their friendship by patronizing them.

Read these pages carefully.

Remember the names you find.

Buy from them.

They will serve you well in merchandise as they have served you well in making possible

YOUR SENIOR BLOTTER

KORTE-SMITH MOTOR COMPANY

SALES Ford SERVICE

Open every day in the year from 7:00 A. M. to 10:00 P. M.

TIRES Firestone TUBES

SOLID TIRES

411-415 E. Spring St. New Albany, Ind. Phones—45 and 444

DR. W. M. BYRNE

DENTIST

141 EAST SPRING STREET

Phone 2859

Spring Silks

Georgette, Crepes, Flowered Organdies
Fancy Voiles, Dimities and Batiste

MRS. MARY ENGLISH

214 Pearl Street

Mind your banking connections ····

The New Albany Clearing House Association is an organization composed of the Banks and Trust Companies whose names appear on the bottom of this advertisement.

One of the objects of the Clearing House Association is the fostering and assisting of sound and conservative methods of banking.

Other objects of the Association are: The upbuilding of our Community by encouraging thrift and the habit of saving among our young people: aiding our citizens to own their own homes through mortgage loans: assisting worthy mercantile and industrial enterprises in maintaining and extending their businesses: in all things making ours a bigger and better community to live and to do business in.

To the Pupils of our Public Schools, the Clearing House Banks extend cordial invitations to open savings or checking accounts with any member Bank most convenient or desirable.

No matter how modest in size is your account. You may start with a dollar if you wish.

If you want funds for a college education, start an account to get them. We add 4% interest to your deposits compounded semi-annually.

Our banking hours are convenient.
You will be treated with courtesy.

Clearing House Banks

Second National Bank
Floyd County Bank
Mutual Trust & Deposit Co.
New Albany National Bank
New Albany Trust Company
Industrial Savings & Trust Co.

If It Comes From Burd's It's The Best

Once more we take this opportunity to tell of our

Ice Cream, Ices, Sodas, Sundaes

and Candies

SANDWICHES AND NOON LUNCH

330 Pearl **Burd's Confectionery** 330 Pearl

PHONE 2257 SPRING AT FIFTEENTH

Sporting Headquarters

ED. LEAF & SON

SPORTING GOODS, RADIOS, TOYS

KODAK DEVELOPING

New Albany, Ind.

N. A. H. S.
EQUIPMENT FURNISHED BY US

DISTRIBUTORS OF
A. G. SPALDING & BROS.

Wholesale Retail

Kaiser's Tobacco Store

Dealer in Cigars, Cigarettes, Stogies, Smoking Tobaccos, Twist, Plug, Snuff, Pipes and Smokers' Supplies

Largest Varieties of Pipes in this City

326 Pearl Avenue New Albany, Indiana

CONGRATULATIONS

WHAT ? NOW

IS IT THE BUSINESS WORLD FOR YOU?

Then a part of that business world which is of very vital interest to you is the training given by a leading Accredited Commercial School

New Albany Business School

A School of High School Graduates only

PHOTOGRAPHS *Live Forever*

THE LOWRY STUDIO

204 East Market Street

We thank the Senior Class for your patronage and join with all citizens of the community in wishing you the greatest success and happiness in life.

Sincerely,

F. W. Woolworth Co.

STANTON WELCH

BARBER

BEAUTY PARLOR

HAIR BOBBING — PERMANENT WAVING

208 PEARL STREET — NEW ALBANY, IND.

DRINK

ORANGE CRUSH

Contains Pure Orange Juice

Not an Imitation

Bocard Bottling Works

Come to

John J. Morgan & Sons

"My Tailors"

And see what a look will save

New Goods — New Styles

Pleasing Prices

Two Stores

Corner East Fourth and Spring

Vincennes and Spring

HARRY WELSH — ROSCOE WELSH

"WE SATISFY"

H. E. WELSH & SONS

CLEANERS *and* DYERS

Hats Cleaned and Blocked

418 EAST MARKET STREET

Phone 2490 — *New Albany, Indiana*

A Combination Hard to Beat

Quality — *Workmanship* — *Price*

SUITS $25.00 UP

L. Hasenstab & Son

New Location

409 E. SPRING ST.

"Practical Tailors for a Half Century"

BRODY'S

DELICATESSEN

LUNCHES

Compliments

of

THE WHITE HOUSE

NEW ALBANY

INDIANA

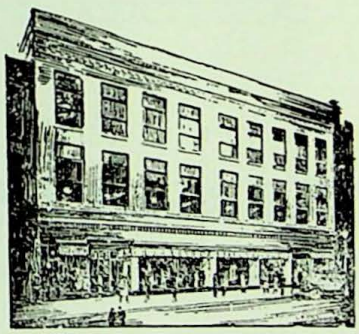

SENIORS

We're proud of you

With mingled feelings of fond memories of the past and a hopeful dependence for the future, knowing that your welfare is strangely interlocked with ours, and ours with yours—as fellow citizens of this wonderful city—let us hope that a brilliant future awaits you.

INTERSTATE
Public SERVICE *Company*

GEO. J. SHRADER
Funeral Director
Embalmer

Geo. J. Shrader

FUNERAL
DIRECTOR

1319 E. Main

Phone 55

PAUL SHRADER
Funeral Director
Ass't Embalmer

LADY ATTENDANT

CHAPEL

AMBULANCE SERVICE

Every Customer a Satisfied
Customer when you buy from

Huff Furniture Co.

New Albany, Ind.

The

ELK'S

THEATRE

Means More Than All Others Combined

FINE STATIONERY

WEDDING INVITATIONS

LOOSE LEAF BOOKS

Petery-Hedden Printing Company

INCORPORATED

133 SPRING ST.

OFFICE APPLIANCES

TYPEWRITERS ROYAL PORTABLE TYPEWRITERS FILING SYSTEMS

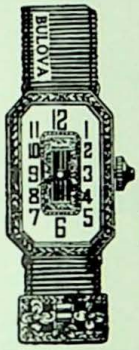

Diamond Rings
or
A Bulova Watch
make
A Life Time Gift

IRION & WOLF
JEWELERS
131 East Spring Street

COMPLIMENTS
of

The Fashion Shop

229 231
PEARL STREET

RIDDLE STUDIO
PHOTOGRAPHS

Spring and Bank Streets

See our display before buying—

MEMORIALS

Mark Every Grave

John Vernia & Son

N. W. from ELKS HOME

Victrolas
Grafonolas
New Edison
Pianos
Sheet Music
Records
Player Rolls
Supplies

MONTFORT

Music Shop

Phone 515 143 E. Market St.

Window Shades
Curtain Rods
Floor Lamps
Candle Sticks
Piano Benches
Cedar Chests
Mirrors

WE REPAIR ALL MAKES OF TALKING MACHINES

Thomas L. Mullineaux

FUNERAL DIRECTOR

Phone 28

1307 E. Spring St. New Albany, Ind.

THE MOST UP-TO-DATE BEAUTY SHOPPE IN THE CITY

LaJade Beauty Shoppe

JESSIE CLIPP

Phone 2472

301-303 Liberty Bank Bldg.

Phone 132

Home Steam Laundry

JNO. A. HARTIN, *Proprietor*

139 East Main Street

Phone 1341-J

J. C. Gonder

PIES AND CAKES

Fancy Pastries of All Kinds

918 East Market Street

New Albany, Ind.

DRUGS
KODAKS AND
KODAK FINISHING

The McDonald-Stockdell Co.

——INCORPORATED——

Rexall Store

Cor. Pearl and Market New Albany, Ind.

Try Our New

DANISH PASTRY

Barth's Bakery

for Baby's sake use

Purity Maid Milk

——*Manufacturers of*——

Ice Cream, Butter, Buttermilk and Cottage Cheese

Charlotte Lottich

BEAUTY SHOP

PHONE 677

306 East Fourth Street

Hemstitching 5c and 7c

Frank Ehalt

WHOLESALE CANDIES

Phone 352-M 1829 East Elm

New Albany, Ind.

Art Shop

THE ART SHOP STANDS FOR GOOD WALL PAPER AND WORKMANSHIP
EXPERT PICTURE FRAMING—AND A FULL KNOWLEDGE
OF THE ART MATERIALS THAT WE CARRY

RUSSELL & BUZBY, Proprietors
203 East Market Street

CALL US
WE
DELIVER
Phone 88

Walter B. Creed Co.
Everything in Hardware
Pumps, Pipe and Pipe Fittings
Farmers' Supplies and Seeds
NEW ALBANY'S LARGEST
HARDWARE STORE
315 State St. New Albany, Ind.

If you can't get it at Creed's, it is not in town
Wholesale and Retail

E. T. SLIDER
New Albany Indiana

COAL AND COKE

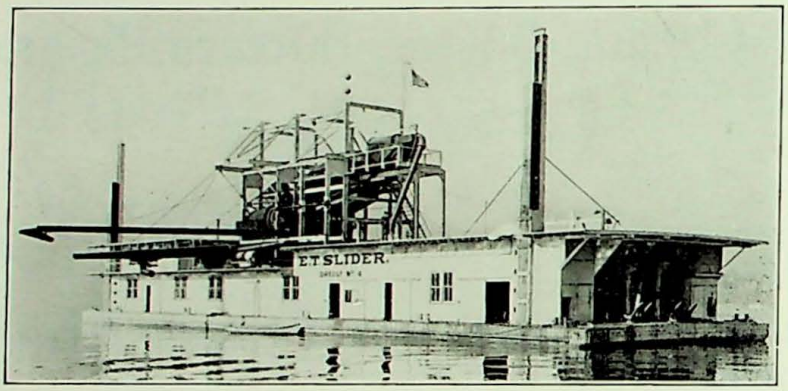

CEMENT AND BRICK

This is one of our Steel Dredges which produce Ohio River Sand and Gravel

PLANTS AT
Louisville, Ky. New Albany, Ind. Tell City, Ind.

"DOC IS BACK"

KNOEFEL PHARMACY
J. OSCAR KNOEFEL
THE PRESCRIPTION STORE
"Just Call—That's All"
PHONES 339-2542
EIGHTH AND OAK Nite Phone 339

MAYES DRUG COMPANY

MARKET STREET ON THE PLAZA

GEORGE F. MERGELL, *Manager*

THE COMPLETE DRUG STORE

Yes, We Have It

Wholesale *Cut Rate*

275 Phones 2841

FRANK E. MILLER,
DRUGGIST,
602 VINCENNES, COR. OAK,
NEW ALBANY, IND

In Business for Your Health

PRESCRIPTIONS FILLED BY
REGISTERED DRUGGISTS
FOR OVER 40 YEARS

"Have you Tried our Chocolate Soda"

Compliments
and
Best Wishes
to the
SENIOR CLASS

Knapp's

Phone 2609 920 Vincennes

QUALITY FOODS
for
High School Lads and Lassies

Not for our sake, but for your health's sake

DRINK FALLS CITY
EXTRA PALE LAGER

"Home of Good Coal"

The Meyer Coal Company

THE BEST IN THE COAL LINE

Phones 303-373

Phone 144

Quality Pharmacy

Spring and Vincennes Streets

DRUGS, TOILET ARTICLES — KODAK SERVICE

LUNCHEONETTE AND CONFECTIONS

At Quality Corner

PHARMACY'S APPEAL

High School graduates, who are casting about for a life's work, will find in Pharmacy a blend of pure science, pure business and historical romance that has a gripping appeal.

Pharmacy needs young men and women of high character, high ideals and fidelity to principle.

A postal card will bring an annual announcement outlining courses of instruction.

LOUISVILLE COLLEGE OF PHARMACY

INSTITUTED 1870 INCORPORATED 1873

Address G. L. CURRY, *Dean*,
104 West Chestnut Street
Louisville, Kentucky

Don't Forget to Stop at

THE COSY COTTAGE
SWEET SHOPPE

127 East Spring Street

LUNCHES, ICE CREAM AND CANDIES

Compliments of

AMERICAN BANK & TRUST CO.

NEW ALBANY, INDIANA

Sales

Service

SMOOTHER THAN EVER

Demonstrations Anywhere Any Time

PHONE US 126

Chevrolet is a Wonderful Car

Chambers-Roggenkamp Co.
417-23 Pearl St. New Albany, Ind.

J. A. ROBINSON

A Full Line of Fresh and Smoked Meats

119 East Market Street

Lang's Confectionery

BURD'S ICE CREAM

LOWNEY'S CHOCOLATES

PHONE 2480

The Seabrook Company
INCORPORATED

Under Management of E. CORRIE SEABROOK
FUNERAL DIRECTORS
MARKET AT TWELFTH

Private Ambulance Service New Albany, Ind.

GLASSES ARE A SIGN OF INTELLIGENCE

—not of old age

The old-fashioned idea that glasses add age to a person's looks is an entirely erroneous one. People of all ages now realize the importance of keeping young by preserving their eyesight with properly fitted glasses—which are constantly performing the unusual in relieving and correcting defective vision and improving the health of wearers.

ERNEST CONNER

OPTOMETRIST

Conner's Drug Store, Pearl and Spring Sts.

NEW ALBANY, IND.

M. & L. KEMP

Opposite the New High School

DRY GOODS, NOTIONS, LADIES' AND GENT'S FURNISHINGS

Let Our Place of Selling

Be Your Place of Buying

Elmer H. Dieckman

Funeral Director

Successor to GWIN & DIECKMANN

615 Vincennes Street Telephone 39

"We are as close to you as your telephone"

J. W. M. Huckeby FLORIST

1601 EAST MAIN STREET

Member Florists Telegraph Delivery Association

We have the largest cut flower and rose growing establishment within a hundred miles of the Falls Cities

ANDRES RASMUSSEN & SON

FLORISTS

Choice Roses and Carnations a Specialty

PLANTS FOR THE HOUSE

1108 Vincennes Street *Phone 96*

COMPLIMENTS OF THE

EMMA C. MULLER

Flower Shoppe

1611 East Main St.

BOTH PHONES

1409

Say It With Flowers
and
Say It With Ours

RAYMOND O. DAVIS

ALL KINDS OF

INSURANCE

325-6-7 ELSBY BUILDING

PHONES 1015

JOHN BAER

319-321 Pearl Street New Albany, Ind.

Distributor of

High Class Dry Goods, Notions, Cloaks, Suits, Etc.

GEORGE A. KRAFT

FUNERAL
DIRECTOR

708 East Spring Street

Phone 280

Three Cheers For

N. A. H. S.

Basket Ball Team, Foot Ball Team and Coach Kraemer

THE FRIDAY LEDGER prints N. A. H. S. News

Quality Above All

Herff-Jones Company

Designers and Manufacturers

Of

SCHOOL AND COLLEGE JEWELRY

Indianapolis

Official Jewelers to New Albany High School

EDW. WEBB RADIO CO.

143 East Spring Street

Dealers of

Atwater-Kent, Kolster Grebe, Fada Radios

Radio Sales and Service

SENIOR BLOTTER 1928

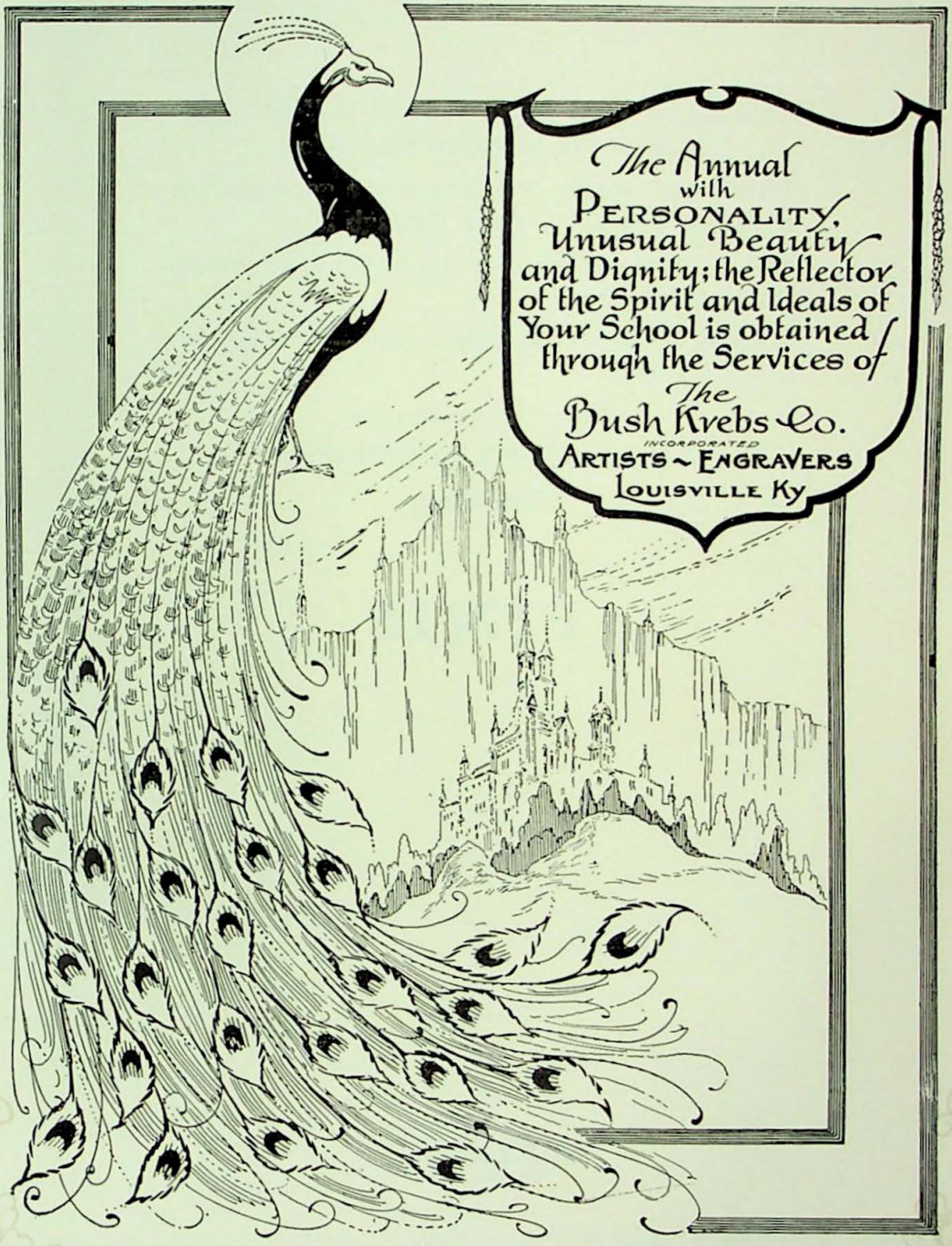

"Always Set Your Mark — Make It High — and Then Strive to Accomplish More."

This is our motto. I believe it is a good one for every boy and girl to carry through life.

When down town make the NEWBERRY STORE your headquarters.

We shall always try and please you—if we do not, tell us about it.

Yours for prosperity

J. J. NEWBERRY COMPANY,

Pearl Street

FINIS

Printed by
The Baker Company
ENGRAVERS · STATIONERS · ADVERTISERS
New Albany, Indiana